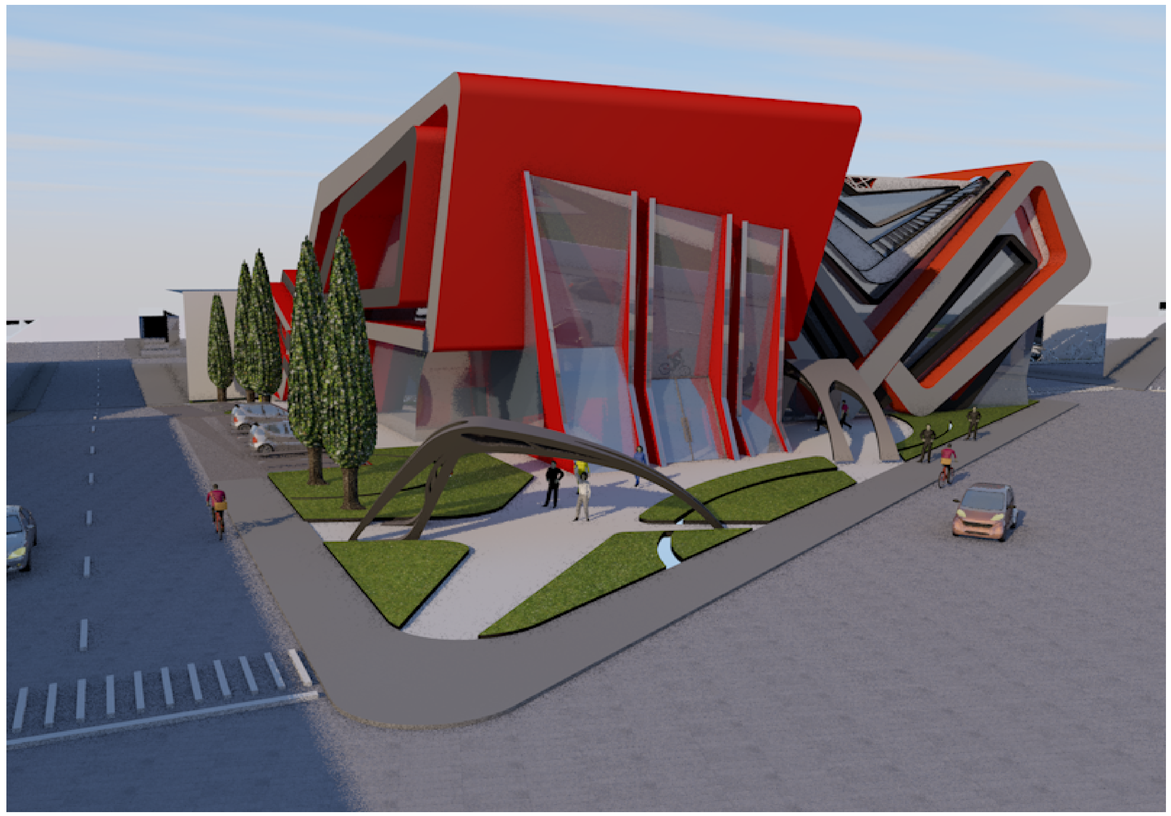

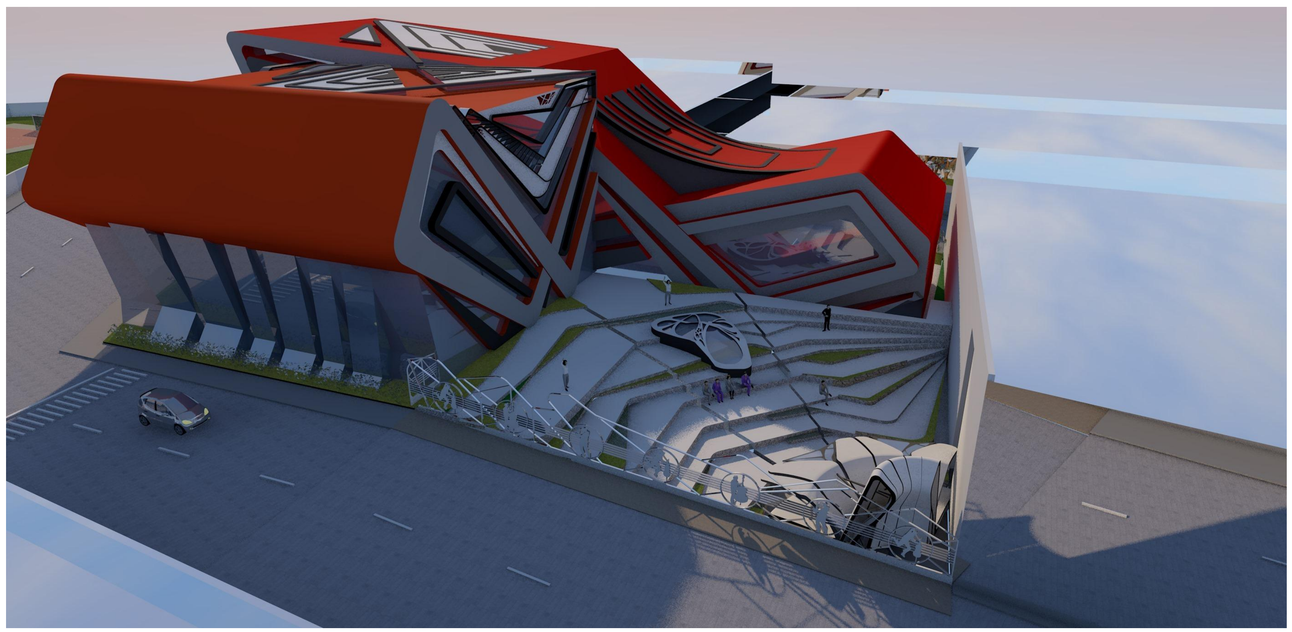

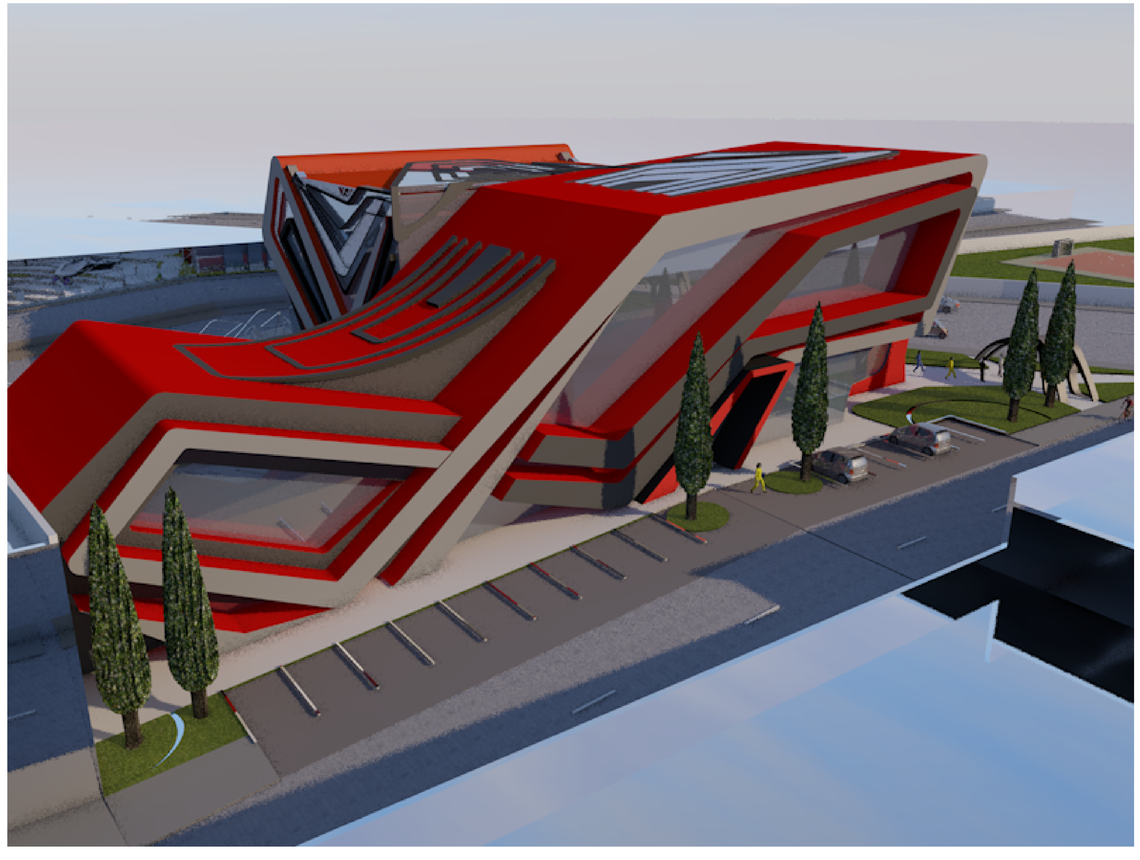

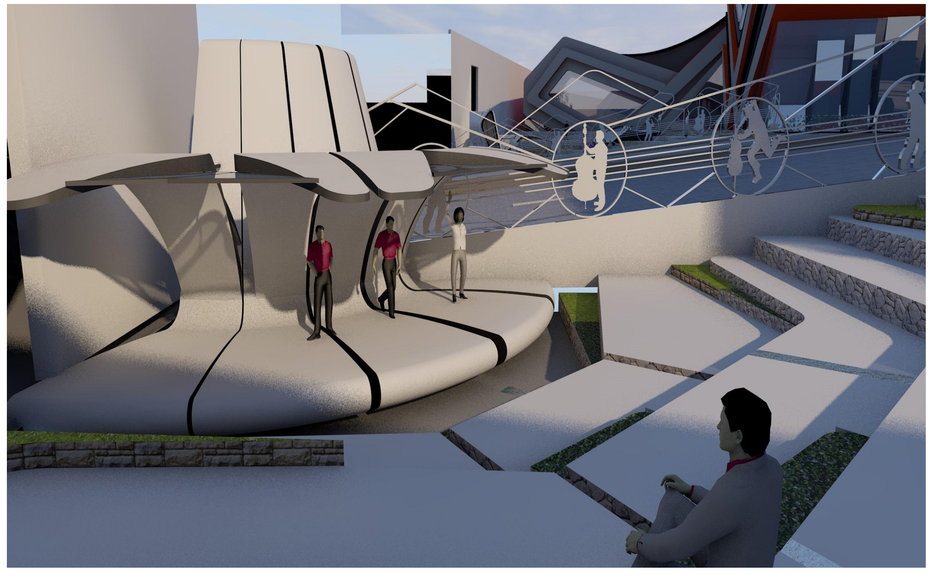

ESCUELA PROFESIONAL DE ARQUITECTURA Y URBANISMO

TESIS: "CONSERVATORIO DE MÚSICA PARA LA INTEGRACION CULTURAL - PUNO"

PLANO: PLANO DE PERSPECTIVAS Y RENDERS

TESISTA: INGRID LIE HEILEEN LARICO PACCO

ESCALA: INDICADA

FECHA: Enero 2017

LÁMINA: P-21