

PLANTA 1er PISO
Esc. 1 : 75

| CUADRO DE VANOS | | | | |
|-----------------|----------------------|----------|-------|----------|
| VENTANAS | VIVIENDA UNIFAMILIAR | | | |
| | TIPO | LONGITUD | ANCHO | AREA |
| V-1 | 1.80 | 1.00 | 0.40 | ALUMINIO |
| V-2 | 0.80 | 1.00 | 0.40 | ALUMINIO |
| V-3 | 1.20 | 0.70 | 1.30 | ALUMINIO |
| V-4 | 0.90 | 0.70 | 1.30 | ALUMINIO |
| V-5 | 1.00 | 1.70 | 0.10 | ALUMINIO |
| V-6 | 1.00 | 0.80 | 1.10 | ALUMINIO |
| V-7 | 1.01 | 0.80 | 1.20 | ALUMINIO |

| CUADRO DE VANOS | | | | |
|-----------------|----------------------|----------|-------|------------------|
| PUERTAS | VIVIENDA UNIFAMILIAR | | | |
| | TIPO | LONGITUD | ANCHO | AREA |
| P-1 | 0.70 | 1.00 | 1.00 | MADERA APANELADA |
| P-2 | 0.90 | 1.00 | 1.00 | MADERA APANELADA |
| P-3 | 0.80 | 1.00 | 1.00 | MADERA APANELADA |
| P-4 | 1.20 | 1.00 | 1.00 | MADERA APANELADA |
| P-5 | 1.20 | 1.00 | 1.00 | MADERA APANELADA |
| P-6 | 0.90 | 1.00 | 1.00 | MADERA APANELADA |
| P-7 | 0.90 | 1.00 | 1.00 | MADERA APANELADA |

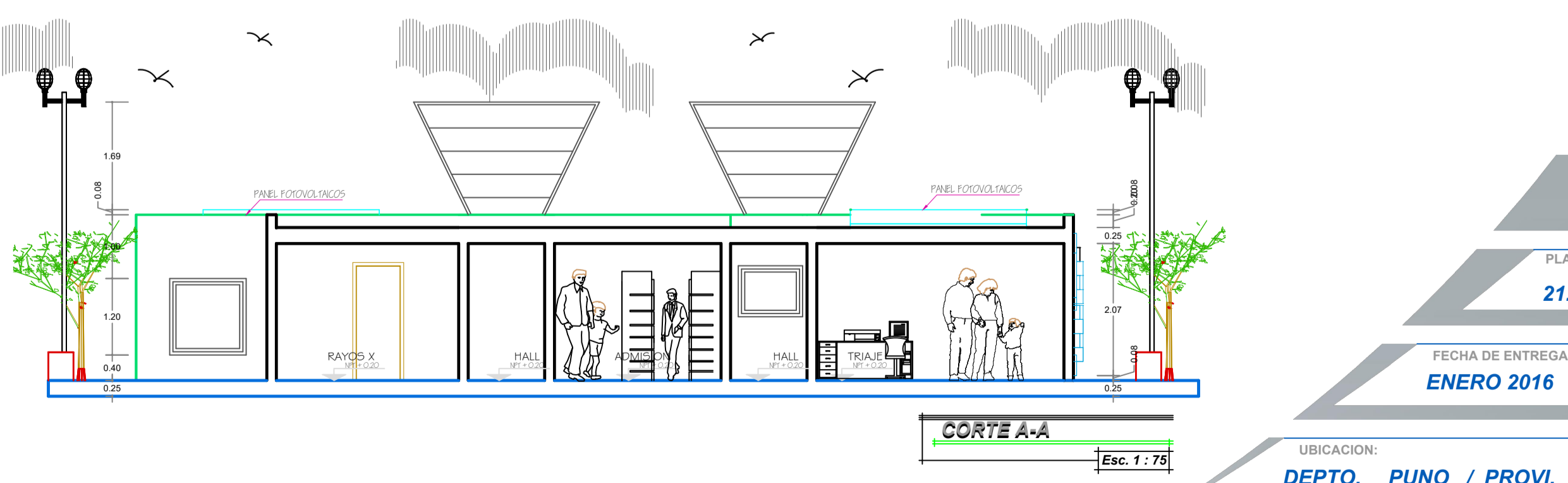
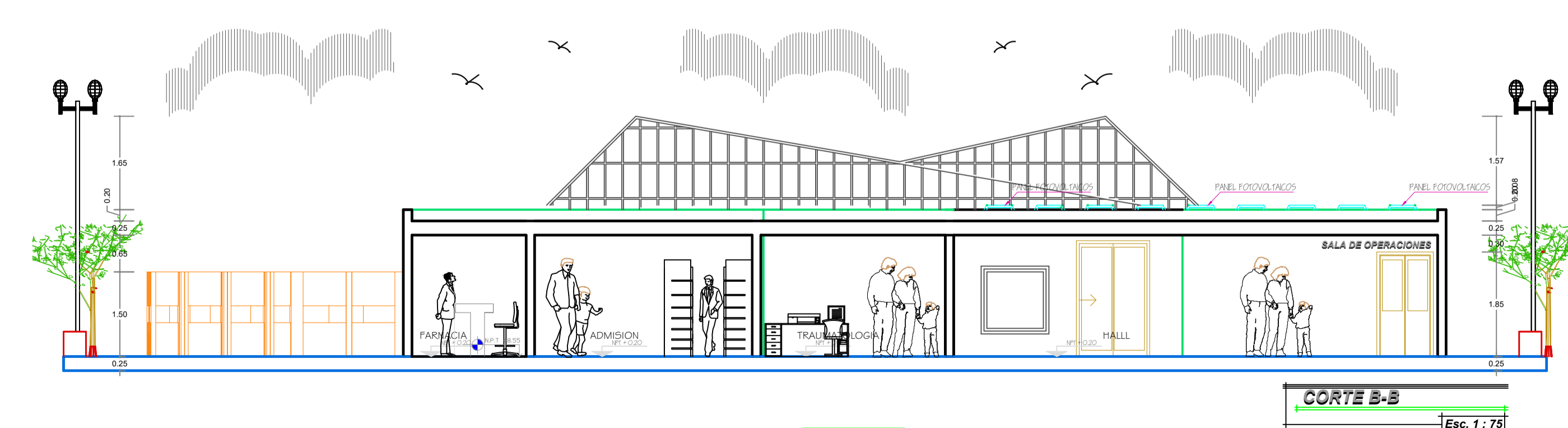
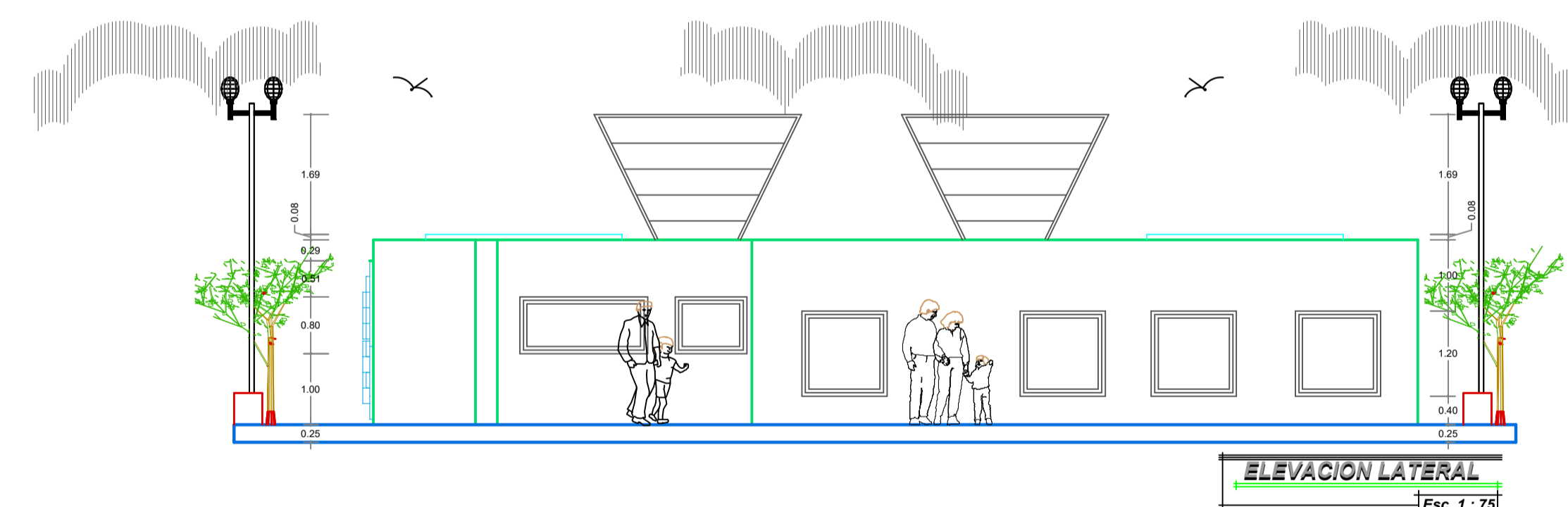
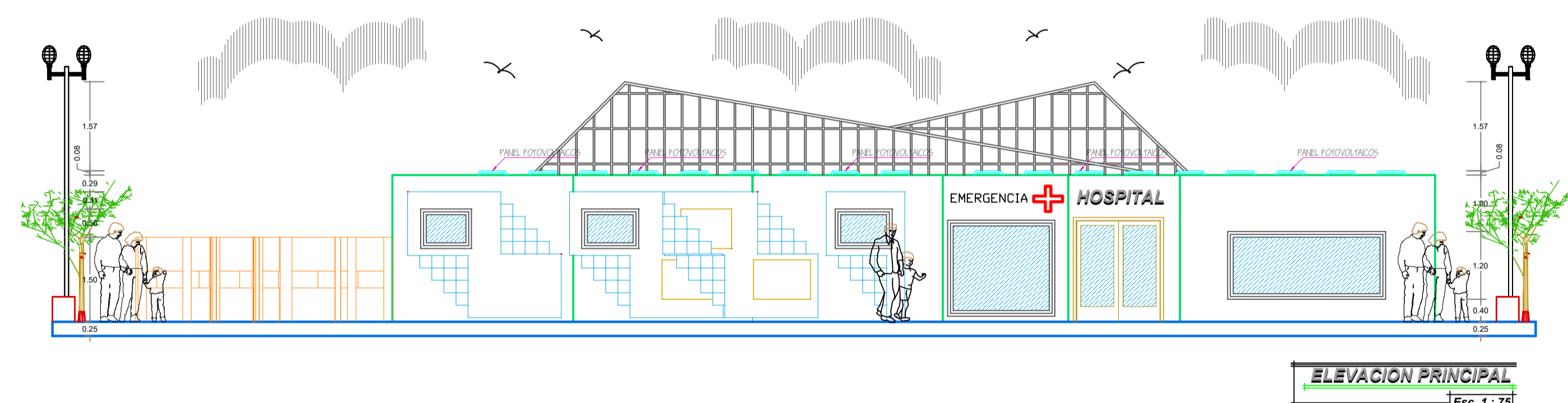

ALUMNO :
PAUL HERNAN SILVA FUR

PLANO : MODULO
21.- HOSPITAL

FECHA DE ENTREGA:
ENERO 2016

UBICACION:
DEPTO. PUNO / PROVI. AZANGARO

ESCALA :
INDICADA

ACOTACION :
METROS

LAMINA : **A-18**

PLANO : **18**

27