



CIA MINERA MILAGROS DEL SOCORRO SAC  
*Exploring Peru*

## **AUTORIZACION**

De acuerdo a lo autorizado por la Gerencia de Exploraciones, por la presente la Compañía Minera Milagros del Socorro S.A., autoriza al Ingeniero Sergio Ramos Cornejo a usar datos y mapas del Proyecto E-5 San Antonio de Esquilache ubicado en la Región Puno; para que pueda elaborar su tesis para optar el grado de Ingeniero Geólogo, en la Universidad Nacional del Altiplano de la ciudad de Puno.

Juliaca, Octubre 17 del 2011

.....  
Luis Frisancho Motta  
Administrador Juliaca  
Cia. Minera Milagros del Socorro S.A.

**DATA GENERAL DE PERFORACIÓN DIAMANTINA 1° Y 2° CAMPAÑA**

HOLE ID	FROM	TO	SAMPLE ID	AU_PPM	AG_PPM	CU_%	PB_%	ZN_%
ESH-09-01	7.75	7.90	2354	0.0640	12.800	0.1497	0.0709	0.0544
ESH-09-01	8.20	8.40	2355	0.4740	514.000	0.9420	1.5200	0.0298
ESH-09-01	37.02	37.20	2356	0.0850	157.200	0.9363	0.1903	0.0443
ESH-09-01	44.56	44.70	2357	0.1300	286.600	0.2375	3.0300	0.7127
ESH-09-01	48.28	48.41	2358	0.0810	74.000	0.1607	0.1355	0.0675
ESH-09-01	50.37	50.70	2359	0.1030	91.100	0.6223	0.1574	0.0293
ESH-09-01	56.40	56.60	2360	0.2330	498.000	0.9236	3.8700	1.8200
ESH-09-01	60.90	61.08	2361	0.0400	2.400	0.0094	0.0304	0.0508
ESH-09-01	64.83	65.90	2362	0.0710	39.000	0.3340	0.0627	0.0357
ESH-09-01	75.92	77.92	2363	0.1200	24.400	0.1191	0.1916	0.4872
ESH-09-01	79.80	79.96	2364	0.2440	446.000	0.6626	1.9200	0.2222
ESH-09-01	82.33	82.43	2365	0.2350	398.000	0.8691	8.3200	0.1168
ESH-09-01	94.94	95.14	2366	0.1090	266.600	0.6118	2.3100	0.0819
ESH-09-01	117.05	117.60	2367	0.1230	22.300	0.0151	0.0756	0.1642
ESH-09-01	123.12	123.50	2368	0.1410	38.200	0.0272	1.5600	0.5977
ESH-09-01	123.70	124.00	2369	0.1570	8.000	0.0046	0.3798	0.3044
ESH-09-01	125.40	125.50	2371	0.1590	100.700	0.0893	7.7400	2.5800
ESH-09-01	140.80	141.05	2372	0.3350	244.500	0.0924	22.3500	2.0600
ESH-09-01	150.15	150.50	2373	0.1210	231.700	0.0418	23.3100	1.3900
ESH-09-01	154.35	154.78	2374	0.0380	5.400	0.0112	0.2518	0.2977
ESH-09-01	161.13	161.26	2375	0.0940	34.300	0.0021	2.3900	0.1459
ESH-09-01	161.68	161.80	2376	0.0300	5.100	0.0034	0.4223	0.9258
ESH-09-01	171.40	171.58	2377	0.0220	2.200	0.0032	0.2022	0.0429
ESH-09-01	172.03	172.20	2378	0.0300	1.600	0.0046	0.0119	0.0105
ESH-09-01	202.15	203.30	2379	0.0660	29.600	0.0156	2.1400	1.4900
ESH-09-01	216.65	217.24	2380	0.0720	17.000	0.0247	0.8751	2.5700
ESH-09-01	223.90	224.25	2381	0.0640	15.800	0.0347	0.7143	1.0600
ESH-09-01	253.00	253.18	2382	0.1260	90.400	0.0050	5.5600	3.5500
ESH-09-01	260.22	260.57	2383	0.0650	22.600	0.0195	0.9577	2.3400
ESH-09-01	276.07	276.37	2384	0.1720	5.600	0.0037	0.5003	0.0849
ESH-09-01	277.67	280.05	2385	0.0260	3.500	0.0014	0.0311	0.0905
ESH-09-02	20.50	20.85	2386	0.2710	330.000	0.3554	5.0000	0.8061
ESH-09-02	21.80	21.93	2387	0.1640	270.300	0.7508	7.1000	12.5500
ESH-09-02	24.35	24.50	2388	0.0960	92.600	0.1173	0.8989	2.1100
ESH-09-02	37.82	38.00	2389	0.0440	23.900	0.1264	0.1243	2.0100
ESH-09-02	39.08	39.23	2391	0.0540	44.800	0.2228	0.5636	0.7787
ESH-09-02	40.40	40.78	2392	0.0450	81.900	0.1327	1.0500	4.7200
ESH-09-02	40.88	41.14	2393	0.0420	28.200	0.0721	0.6713	3.7200
ESH-09-02	42.32	43.54	2394	0.0380	170.500	0.5321	5.2700	19.3900
ESH-09-02	44.10	44.60	2395	0.0510	48.700	0.1552	2.9900	3.1300
ESH-09-02	44.77	45.12	2396	0.0530	115.100	0.6222	0.7006	4.4300
ESH-09-02	46.97	47.09	2397	0.0260	38.700	0.4968	0.1505	0.1250
ESH-09-02	47.45	48.41	2398	0.0640	67.300	0.5205	0.8993	2.0200
ESH-09-02	49.50	50.18	2501	0.0260	69.300	0.2654	1.4100	1.0800
ESH-09-02	50.78	50.88	2502	0.0340	91.400	1.0300	0.8057	0.7641
ESH-09-02	50.99	51.14	2503	0.0450	87.200	0.5613	1.0200	1.3600
ESH-09-02	51.33	52.30	2504	0.0380	44.500	0.1562	1.7200	1.6000
ESH-09-02	56.40	56.58	2505	0.0370	16.700	0.2078	0.0501	0.1320
ESH-09-02	57.08	57.56	2506	0.0260	15.900	0.1983	0.1763	0.1159
ESH-09-02	58.04	58.20	2507	0.0240	49.500	0.9161	0.4194	0.3321
ESH-09-02	59.30	59.60	2508	0.0980	77.400	0.3747	1.3800	1.9000
ESH-09-02	60.60	60.86	2509	0.2680	267.800	0.6900	1.8200	1.9700
ESH-09-02	61.36	61.70	2511	0.0480	53.700	0.0312	2.4700	1.9400
ESH-09-02	61.88	62.08	2512	0.0530	22.200	0.2966	0.3294	0.7131
ESH-09-02	62.53	62.97	2513	0.0380	20.300	0.3607	0.1673	0.3812
ESH-09-02	63.40	63.50	2514	0.0460	17.900	0.1178	0.3730	0.9274
ESH-09-02	64.13	64.27	2515	0.0740	121.500	0.5215	1.4600	0.7912
ESH-09-02	64.41	64.66	2516	0.0610	34.100	0.3050	0.4151	0.9100
ESH-09-02	65.65	65.88	2517	0.0380	28.500	0.0036	2.1400	0.7707
ESH-09-02	71.30	71.47	2518	0.1080	48.100	0.0802	0.1893	0.0288
ESH-09-02	74.00	74.15	2519	0.0200	3.100	0.0010	0.0371	0.0290
ESH-09-02	74.26	74.53	2520	0.0210	11.900	0.0022	0.5686	0.2551
ESH-09-02	78.40	78.55	2521	0.0510	2.100	0.0043	0.0070	0.0261
ESH-09-02	81.45	82.35	2522	0.0200	1.600	0.0069	0.0083	0.0114
ESH-09-02	82.84	83.08	2523	0.0470	17.000	0.3039	0.0303	0.0256
ESH-09-02	90.42	90.54	2524	0.0120	7.400	0.0209	0.0134	0.0219
ESH-09-02	93.23	93.40	2525	0.0240	18.900	0.0144	0.2423	0.1812
ESH-09-02	78.72	78.84	2526	0.0330	37.200	0.0973	1.9200	1.7700
ESH-09-02	100.20	100.43	2527	0.0150	12.900	0.0744	0.5944	0.7433
ESH-09-02	103.20	103.50	2528	0.0500	1.000	0.0028	0.0119	0.0223
ESH-09-02	111.78	111.90	2529	0.0100	27.000	0.3223	0.0365	0.0369
ESH-09-02	112.44	112.57	2531	0.0350	201.100	0.2732	0.5478	0.0735
ESH-09-02	113.45	113.56	2532	0.0330	33.000	0.0918	0.5315	0.0650
ESH-09-02	115.58	116.00	2533	0.0340	28.400	0.0931	0.1128	0.0508
ESH-09-02	116.09	116.39	2534	0.0540	6.400	0.1052	0.0054	0.0188
ESH-09-02	119.40	119.78	2535	0.4420	190.600	0.1769	0.7512	0.7509
ESH-09-02	16.20	17.25	3429	0.0140	3.800	0.0020	0.0090	0.0583
ESH-09-02	20.85	21.80	3430	0.0160	2.900	0.0041	0.0228	0.0763
ESH-09-02	21.93	24.35	3431	0.0140	3.600	0.0083	0.0297	0.0951
ESH-09-02	24.50	25.80	3432	0.0070	1.800	0.0032	0.0384	0.2347
ESH-09-02	35.34	36.15	3433	0.0160	4.500	0.0051	0.0061	0.0749
ESH-09-02	37.43	37.82	3434	0.0130	1.200	0.0009	0.0045	0.0465
ESH-09-02	38.00	39.06	3435	0.0070	3.600	0.0018	0.0059	0.0665
ESH-09-02	39.23	40.40	3436	0.0160	8.000	0.0063	0.0646	0.1525
ESH-09-02	40.78	40.88	3437	0.0160	9.600	0.0096	0.1815	0.4152
ESH-09-02	41.04	42.32	3438	0.0300	30.600	0.1867	0.4758	1.1900
ESH-09-02	43.54	44.10	3439	0.0340	25.600	0.0770	1.2700	2.1300
ESH-09-02	44.60	44.77	3440	0.0130	3.400	0.0122	0.0535	0.1592
ESH-09-02	45.22	46.20	3441	0.0120	4.300	0.0375	0.0358	0.0893
ESH-09-02	46.20	46.97	3443	0.0070	4.700	0.0260	0.0217	0.0548
ESH-09-02	47.09	47.45	3444	0.0240	40.800	0.1251	0.2584	0.3114
ESH-09-02	48.41	49.50	3445	0.0230	9.300	0.0424	0.0924	0.3041
ESH-09-02	50.18	50.78	3446	0.0210	23.000	0.1735	0.2854	0.1957
ESH-09-02	50.88	50.99	3447	0.0110	5.200	0.0719	0.0185	0.0406
ESH-09-02	51.14	51.33	3448	0.0140	11.800	0.0091	0.2657	0.8851
ESH-09-02	52.30	53.50	3449	0.0050	5.200	0.0156	0.0338	0.1165
ESH-09-02	54.05	55.20	3450	0.0050	1.600	0.0014	0.0030	0.0478
ESH-09-02	55.83	56.40	3451	0.0025	2.500	0.0299	0.0046	0.0561
ESH-09-02	56.58	57.08	3452	0.0090	9.500	0.0780	0.0541	0.0574
ESH-09-02	57.56	58.04	3453	0.0210	27.600	0.3023	0.2043	0.0800
ESH-09-02	58.20	59.30	3454	0.0150	2.900	0.0053	0.0081	0.0689
ESH-09-02	59.60	60.60	3455	0.0220	23.400	0.1805	0.4529	1.4000
ESH-09-02	60.86	61.36	3456	0.0210	2.400	0.0038	0.0115	0.1221
ESH-09-02	61.70	61.88	3459	0.0380	10.000	0.0107	0.8436	0.9106
ESH-09-02	62.08	62.53	3460	0.0490	8.600	0.0273	0.2429	0.3251
ESH-09-02	62.97	63.40	3461	0.0190	1.900	0.0020	0.0433	0.1829
ESH-09-02	63.50	64.13	3463	0.0240	3.300	0.0066	0.0421	0.2142
ESH-09-02	64.27	64.41	3464	0.0460	16.900	0.1846	0.1880	1.2000
ESH-09-02	64.66	65.65	3465	0.0210	2.500	0.0043	0.0313	0.4619

HOLE ID	FROM	TO	SAMPLE ID	AU_PPM	AG_PPM	CU_%	PB_%	ZN_%
ESH-17A-2011	0.00	2.00	7000991	0.0025	8.100	0.0032	0.0996	0.0876
ESH-17A-2011	2.00	4.00	7000993	0.0025	0.100	0.0017	0.0067	0.0243
ESH-17A-2011	4.00	4.65	7000994	0.0025	0.100	0.0020	0.0044	0.0172
ESH-17A-2011	4.65	6.65	7000995	0.0025	0.100	0.0019	0.0045	0.0155
ESH-17A-2011	6.65	8.65	7000996	0.0025	0.100	0.0024	0.0046	0.0139
ESH-17A-2011	8.65	10.65	7000997	0.0025	0.100	0.0021	0.0037	0.0104
ESH-17A-2011	10.65	11.72	7000998	0.0770	0.100	0.0021	0.0037	0.0090
ESH-17A-2011	11.72	13.37	7000999	0.0025	0.100	0.0019	0.0030	0.0102
ESH-17A-2011	13.37	14.50	7001000	0.0025	0.100	0.0022	0.0030	0.0107
ESH-17A-2011	14.50	15.62	7001001	0.0025	0.2614	0.0016		

HOLE ID	FROM	TO	SAMPLE ID	AU_PPM	AG_PPM	CU_%	PB_%	ZN_%
ESH-09-02	65.88	66.96	3466	0.0210	5.600	0.0037	0.2854	0.3797
ESH-09-02	66.96	67.54	3467	0.0110	1.300	0.0017	0.0021	0.0418
ESH-09-02	67.54	68.76	3468	0.0510	12.100	0.0099	0.0673	0.2091
ESH-09-02	68.76	69.20	3469	0.0200	2.200	0.0043	0.0190	0.1386
ESH-09-02	69.20	69.80	3470	0.0200	1.600	0.0040	0.0278	0.2329
ESH-09-02	69.80	71.30	3471	0.0300	12.100	0.0264	0.0120	0.2138
ESH-09-02	71.47	72.75	3472	0.0320	13.000	0.0245	0.0164	0.0404
ESH-09-02	72.75	74.00	3473	0.0320	14.300	0.0072	0.0425	0.0367
ESH-09-02	74.53	75.05	3474	0.0300	1.600	0.0012	0.0097	0.0184
ESH-09-02	80.20	81.45	3475	0.0130	31.900	0.0109	0.2360	0.9406
ESH-09-02	82.35	82.84	3476	0.1410	90.900	0.2599	2.6400	2.7100
ESH-09-02	102.38	103.20	3477	0.0130	3.200	0.0198	0.1577	0.2065
ESH-09-02	111.90	112.44	3478	0.0110	1.800	0.0158	0.0128	0.0312
ESH-09-02	112.57	113.45	3479	0.0090	7.200	0.0307	0.0883	0.0413
ESH-09-02	116.00	116.09	3480	0.0120	4.700	0.0043	0.0016	0.0177
ESH-09-03	4.45	4.90	2536	0.0230	4.100	0.0038	0.2704	0.5474
ESH-09-03	6.55	6.95	2537	0.0650	7.100	0.0486	0.0516	0.0000
ESH-09-03	7.20	7.40	2538	0.0740	18.100	0.1488	0.0287	0.0803
ESH-09-03	9.60	9.95	2539	0.0810	18.100	0.0962	0.0276	0.0834
ESH-09-03	9.95	10.55	3481	0.0240	5.000	0.0373	0.0219	0.1045
ESH-09-03	10.55	10.80	2540	0.2980	71.300	0.2992	0.0422	0.0763
ESH-09-03	10.80	10.90	3483	0.0360	7.500	0.0501	0.0092	0.0897
ESH-09-03	10.90	11.00	2541	0.1090	9.000	0.1572	0.0095	0.1016
ESH-09-03	11.00	11.23	3484	0.0260	4.000	0.0203	0.0370	0.1349
ESH-09-03	11.23	11.45	2542	0.0510	46.100	0.4344	0.2356	0.5211
ESH-09-03	11.45	11.50	3485	0.0200	3.800	0.0067	0.1895	0.2655
ESH-09-03	11.55	11.80	2543	0.0990	83.300	0.4438	0.1302	0.1709
ESH-09-03	11.80	11.95	3486	0.0200	4.600	0.0239	0.0152	0.1026
ESH-09-03	11.95	12.05	2544	0.1510	125.600	0.4660	0.3461	0.1568
ESH-09-03	12.05	12.40	3487	0.1020	57.800	0.2043	0.2546	0.2457
ESH-09-03	12.40	12.56	2545	0.0970	51.000	0.1639	0.0366	0.1508
ESH-09-03	12.56	12.90	3488	0.0890	21.600	0.2366	0.0440	0.1253
ESH-09-03	12.90	13.55	2546	0.1880	79.100	0.3663	0.0457	0.0998
ESH-09-03	13.55	14.39	3489	0.0330	6.800	0.0940	0.0096	0.0621
ESH-09-03	14.39	15.55	3490	0.0700	5.800	0.0636	0.0129	0.0719
ESH-09-03	15.55	16.94	3491	0.0690	2.800	0.0285	0.0147	0.0780
ESH-09-03	16.94	18.32	3492	0.0360	2.400	0.0191	0.0267	0.0900
ESH-09-03	18.32	19.30	3493	0.0600	14.700	0.2240	0.0134	0.1081
ESH-09-03	20.20	20.72	3494	0.0380	2.300	0.0381	0.0101	0.0453
ESH-09-03	20.72	21.90	3495	0.0240	1.500	0.0129	0.0068	0.0489
ESH-09-03	21.90	22.30	2547	0.1430	17.300	0.2465	0.0273	0.1882
ESH-09-03	22.30	23.37	3496	0.0560	6.500	0.0759	0.0214	0.0611
ESH-09-03	23.37	23.50	2548	0.5340	27.300	0.2315	0.5100	0.9418
ESH-09-03	23.50	24.00	3497	0.6370	24.500	0.3624	0.2601	0.8284
ESH-09-03	24.00	25.30	2552	2.7300	89.100	1.1900	1.4000	3.1900
ESH-09-03	25.30	26.36	3498	0.4450	68.500	0.3648	0.6948	2.3100
ESH-09-03	26.36	27.45	3499	0.0450	6.500	0.0084	0.0098	0.0475
ESH-09-03	27.45	27.67	2553	0.1420	6.800	0.0154	0.0070	0.0249
ESH-09-03	27.67	27.95	3500	0.0380	11.500	0.1586	0.0058	0.0256
ESH-09-03	27.95	28.15	2554	0.0670	10.800	0.0346	0.0078	0.0586
ESH-09-03	28.15	28.87	3501	0.0130	2.100	0.0037	0.0025	0.0224
ESH-09-03	28.87	28.97	2555	0.1890	39.100	0.0664	0.0389	0.0893
ESH-09-03	46.40	46.95	2556	0.0250	2.700	0.0100	0.0941	0.2750
ESH-09-03	63.80	63.95	2557	0.0060	2.900	0.0015	0.0526	0.1552
ESH-09-03	65.70	65.90	2558	0.0830	10.100	0.0422	0.0829	0.7443
ESH-09-03	66.30	67.85	2559	0.0420	27.200	0.0296	0.2447	1.2200
ESH-09-03	68.55	68.85	2560	0.0280	4.600	0.0034	0.0255	0.3951
ESH-09-03	72.83	73.00	2561	0.0510	8.700	0.0090	0.0319	0.2510
ESH-09-03	75.80	76.20	2562	0.0450	1.700	0.0024	0.0061	1.6200
ESH-09-03	76.30	76.70	2563	0.1380	8.700	0.0272	0.0131	1.2800
ESH-09-03	106.37	106.70	2564	0.0370	13.200	0.1945	0.0242	0.2174
ESH-09-03	111.30	111.75	2565	0.0450	14.600	0.0995	0.0432	0.0322
ESH-09-03	121.05	121.25	2566	0.0350	16.000	0.3044	0.0088	0.0178
ESH-09-03	121.57	121.90	2567	0.0320	10.200	0.1528	0.0065	0.0092
ESH-09-03	122.35	122.57	2568	0.0420	4.700	0.0753	0.0040	0.0129
ESH-09-03	123.30	124.10	3503	0.0140	1.600	0.0121	0.0120	0.0276
ESH-09-03	124.35	125.50	3504	0.0050	2.400	0.0432	0.0016	0.0167
ESH-09-03	125.50	126.80	3505	0.0150	1.500	0.0120	0.0033	0.0146
ESH-09-03	126.80	126.95	2571	0.0720	35.200	0.8876	0.0157	0.0265
ESH-09-03	126.95	127.50	3508	0.0110	5.500	0.0801	0.0019	0.0142
ESH-09-03	127.50	127.65	2572	0.0480	63.200	1.0700	0.0274	0.0362
ESH-09-03	127.65	128.40	3509	0.0410	3.400	0.0559	0.0030	0.0219
ESH-09-03	128.40	129.23	3510	0.0025	0.900	0.0142	0.0011	0.0177
ESH-09-03	129.23	129.43	2573	0.0730	55.900	1.0800	0.0651	0.1198
ESH-09-03	129.43	129.60	3511	0.0100	9.400	0.1709	0.0015	0.0181
ESH-09-03	129.60	130.00	2574	0.0980	31.300	1.2600	0.1427	0.3101
ESH-09-03	130.00	130.75	3512	0.0110	3.200	0.0680	0.0058	0.0149
ESH-09-03	130.75	131.00	2575	0.0640	36.900	0.2793	0.4276	0.0632
ESH-09-03	131.00	131.25	3513	0.0210	1.400	0.0207	0.0039	0.0206
ESH-09-03	131.25	131.45	2576	0.2440	542.961	1.7700	0.4063	0.1679
ESH-09-03	131.45	131.66	3514	1.9070	6.700	0.1149	0.0025	0.0242
ESH-09-03	131.66	132.60	2577	0.5530	18.800	0.1994	0.0069	0.0237
ESH-09-03	132.60	133.30	3515	0.0310	9.000	0.0656	0.0059	0.0129
ESH-09-03	133.30	133.85	3516	0.0450	21.900	0.0369	0.0573	0.0355
ESH-09-03	133.85	133.97	2578	0.0580	101.300	1.5100	0.0070	0.0294
ESH-09-03	146.50	147.20	2579	0.0540	23.500	0.7694	0.0041	0.0273
ESH-09-03	147.20	147.93	3517	0.0200	4.500	0.1249	0.0013	0.0164
ESH-09-03	147.93	148.90	3518	0.0280	3.500	0.0348	0.0009	0.0117
ESH-09-03	148.90	149.10	2580	0.0750	23.100	0.7174	0.0057	0.0216
ESH-09-03	149.10	149.30	3519	0.0260	17.700	0.4378	0.0031	0.0133
ESH-09-03	149.30	149.65	2581	0.0740	39.600	0.7498	0.0100	0.0399
ESH-09-03	149.65	149.90	3520	0.0190	1.500	0.0492	0.0013	0.0122
ESH-09-03	149.90	150.60	2582	0.0650	18.900	0.6662	0.0040	0.0262
ESH-09-03	150.60	151.59	3521	0.0300	4.500	0.0936	0.0008	0.0173
ESH-09-03	151.59	152.35	3523	0.0250	13.900	0.3110	0.0020	0.0202
ESH-09-03	152.35	152.70	2583	0.0580	24.100	0.6436	0.0017	0.0304
ESH-09-03	152.70	153.38	3524	0.0350	19.000	0.4617	0.0020	0.0220
ESH-09-03	153.38	153.45	2584	0.0740	22.300	0.6520	0.0043	0.0139
ESH-09-03	153.45	153.90	3525	0.0300	13.500	0.3063	0.0030	0.0215
ESH-09-03	153.90	154.18	2585	0.1810	56.100	1.6900	0.0141	0.0258
ESH-09-03	154.18	155.08	3526	0.0210	8.100	0.2145	0.0080	0.0241
ESH-09-03	157.94	159.08	3527	0.0230	1.700	0.0033	0.0016	0.0039
ESH-09-03	159.08	159.33	2586	0.1320	172.700	0.0529	0.2082	0.4906
ESH-09-03	159.33	159.80	3528	0.0170	2.300	0.0011	0.0061	0.0282
ESH-09-03	167.03	168.10	3529	0.0240	2.400	0.0550	0.0008	0.0046
ESH-09-03	168.20	168.50	2587	0.4990	99.300	0.5766	0.0620	0.0207
ESH-09-03	168.50	168.80	3530	0.0720	7.800	0.2327	0.0021	0.0101
ESH-09-03	168.80	169.16	2588	0.0890	170.000	0.7651	0.5997	0.0932
ESH-09-03	169.16	171.08	3531	0.0250	0.900	0.0012	0.0041	0.0071
ESH-09-03	171.08	172.43	3532	0.0310	3.400	0.0013	0.0111	0.0344
ESH-09-03	172.43	172.80	2589	0.0660	10.800	0.0066	0.0366	0.5031

HOLE ID	FROM	TO	SAMPLE ID	AU_PPM	AG_PPM	CU_%	PB_%	ZN_%
ESH-17A-2011	194.00	196.00	7001119	0.0025	0.100	0.0029	0.0011	0.0115
ESH-17A-2011	196.00	198.00	7001120	0.0025	0.100	0.0033	0.0007	0.0120
ESH-17A-2011	198.00	200.00	7001121	0.0025	0.100	0.0040	0.0047	0.0117
ESH-17A-2011	200.00	202.00	7001122	0.0025	0.100	0.0034	0.0015	0.0123
ESH-17A-2011	202.00	204.00	7001123	0.0025	0.100	0.0031	0.0010	0.0128
ESH-17A-2011	204.00	206.00	7001124	0.0080	3.600	0.0022	0.2263	0.0998
ESH-17A-2011	206.00	208.00	7001125	0.0025	1.200	0.0017	0.1838	0.1000
ESH-17A-2011	208.00	210.00	7001127	0.0025	0.300	0.0034	0.0036	0.0102

HOLE ID	FROM	TO	SAMPLE ID	AU_PPM	AG_PPM	CU_%	PB_%	ZN_%
ESH-09-03	172.80	172.95	3533	0.3020	42.900	0.0142	0.2448	1.2400
ESH-09-03	172.95	173.15	2591	0.4630	132.100	0.0456	0.4903	1.6600
ESH-09-03	173.15	173.85	3534	0.0480	4.000	0.0018	0.0100	0.0388
ESH-09-03	175.15	175.70	2592	0.0500	5.100	0.0038	0.0341	0.1219
ESH-09-03	184.95	185.15	2593	0.1440	31.900	0.1605	0.0091	0.0170
ESH-09-03	189.00	189.95	2594	0.1930	22.200	0.0074	0.1534	0.2868
ESH-09-03	201.95	202.65	3535	0.0230	0.700	0.0010	0.0022	0.0133
ESH-09-03	202.65	203.07	2595	0.6630	396.336	0.4331	2.7600	4.2800
ESH-09-03	203.07	203.97	3536	0.0230	1.200	0.0027	0.0194	0.0426
ESH-09-04	3.60	3.90	2596	0.0400	5.400	0.0195	0.4407	0.0388
ESH-09-04	4.30	5.13	2597	0.2470	56.300	0.0252	0.5795	0.0232
ESH-09-04	5.16	5.50	2598	0.6960	278.300	0.0277	0.6808	0.0237
ESH-09-04	6.56	7.10	2602	0.0750	69.300	0.0460	0.3247	0.0299
ESH-09-04	7.48	7.72	2603	0.0410	4.600	0.0297	0.2111	0.0921
ESH-09-04	10.90	11.43	2604	0.0350	2.600	0.0113	0.0238	0.0486
ESH-09-04	11.92	12.09	2605	0.0560	1.800	0.0082	0.0385	0.1124
ESH-09-04	16.30	19.30	2606	0.0180	3.600	0.0102	0.0456	0.1324
ESH-09-04	22.30	22.53	2607	0.0220	8.100	0.0244	0.0616	0.0176
ESH-09-04	24.00	25.30	2608	4.2000	39.100	0.0789	0.0866	0.0570
ESH-09-04	25.30	25.93	2609	0.5210	50.700	0.1358	0.0699	0.0590
ESH-09-04	25.93	27.30	2611	3.9900	46.000	0.0500	0.0736	0.0377
ESH-09-04	27.72	28.30	2612	0.0290	5.100	0.0040	0.0252	0.0555
ESH-09-04	31.38	31.56	2613	0.1010	22.500	0.0394	0.0564	0.0078
ESH-09-04	36.83	37.58	2614	0.0450	11.900	0.0301	0.0220	0.0217
ESH-09-04	43.05	43.30	2615	0.0510	52.000	0.1929	0.0393	0.0324
ESH-09-04	43.84	44.07	2616	4.1730	10.900	0.0170	0.0098	0.0354
ESH-09-04	44.53	44.70	2617	0.0660	8.200	0.0659	0.0196	0.0308
ESH-09-04	47.73	47.90	2618	0.0460	3.000	0.0122	0.0024	0.0205
ESH-09-04	58.90	59.10	2619	0.2610	20.800	0.1351	0.1096	0.5232
ESH-09-04	59.50	59.73	2620	1.7770	19.100	0.0442	0.0364	0.2068
ESH-09-04	60.77	60.89	2621	0.7470	8.800	0.0088	0.0074	0.0542
ESH-09-04	62.85	63.00	2622	6.4500	26.500	0.0240	0.6516	1.5200
ESH-09-04	63.65	63.80	2623	4.9500	6.000	0.0053	0.0130	0.1376
ESH-09-04	64.40	64.55	2624	0.0310	2.800	0.0195	0.0125	0.2139
ESH-09-04	67.68	67.80	2625	0.2470	5.500	0.0064	0.0285	0.1292
ESH-09-04	68.51	68.61	2626	0.0680	1.500	0.0033	0.0039	0.0595
ESH-09-04	70.60	70.70	2627	8.4500	11.400	0.0246	0.0511	0.3391
ESH-09-04	71.40	71.50	2628	6.8000	6.500	0.0286	0.0431	0.4180
ESH-09-04	73.44	73.78	2629	3.0880	9.000	0.0241	0.0304	0.1970
ESH-09-04	74.04	74.42	2631	7.8000	4.800	0.0120	0.0110	0.1554
ESH-09-04	74.57	75.08	2632	3.6430	7.700	0.0223	0.0236	0.1692
ESH-09-04	75.37	75.72	2633	4.4130	6.600	0.0410	0.0216	0.1895
ESH-09-04	76.04	76.36	2634	1.4830	7.500	0.0253	0.0334	0.1063
ESH-09-04	76.65	77.05	2635	2.7630	4.500	0.0293	0.0540	0.1419
ESH-09-04	77.61	77.98	2636	5.9000	21.600	0.0322	0.1284	0.1118
ESH-09-04	78.84	79.16	2637	0.2940	17.800	0.0817	0.6229	1.2100
ESH-09-04	22.53	24.00	3116	0.0300	9.700	0.0213	0.0156	0.0189
ESH-09-04	27.30	27.72	3117	0.0270	1.200	0.0292	0.0199	0.0771
ESH-09-04	28.30	30.60	3118	0.1100	12.700	0.0838	0.1751	0.1110
ESH-09-04	30.60	31.38	3119	0.0250	6.600	0.0354	0.0233	0.0056
ESH-09-04	31.56	32.80	3120	0.0220	17.200	0.0696	0.0054	0.0061
ESH-09-04	32.80	33.30	3121	0.0090	7.800	0.1072	0.0070	0.0085
ESH-09-04	33.30	34.42	3122	0.0100	2.200	0.0074	0.0028	0.0148
ESH-09-04	34.42	35.80	3123	0.0200	4.400	0.0315	0.0071	0.0139
ESH-09-04	35.80	36.83	3124	0.0210	4.000	0.0111	0.0086	0.0192
ESH-09-04	37.58	39.30	3125	0.0130	3.100	0.0320	0.0426	0.0787
ESH-09-04	39.30	40.30	3126	0.0150	1.600	0.0232	0.0146	0.0414
ESH-09-04	40.30	41.65	3127	0.0230	3.600	0.0301	0.0290	0.0522
ESH-09-04	41.65	43.05	3128	0.0160	2.700	0.0311	0.0918	0.2094
ESH-09-04	43.30	43.84	3129	0.0110	2.900	0.0226	0.0097	0.0177
ESH-09-04	44.07	44.53	3130	0.0270	4.500	0.0243	0.0156	0.0245
ESH-09-04	44.70	46.00	3131	0.0120	2.500	0.0054	0.0875	0.1866
ESH-09-04	46.00	47.73	3132	0.0140	1.600	0.0038	0.0415	0.1058
ESH-09-04	47.90	48.80	3133	0.0130	2.100	0.0068	0.0015	0.0177
ESH-09-04	48.80	51.38	3134	0.0110	1.200	0.0020	0.0014	0.0192
ESH-09-04	51.38	52.45	3135	0.0140	2.900	0.0045	0.0299	0.0734
ESH-09-04	53.10	54.75	3136	0.0090	1.900	0.0025	0.0029	0.0444
ESH-09-04	54.75	55.70	3137	0.0300	13.600	0.0475	0.3001	0.6697
ESH-09-04	57.82	58.30	3138	0.0390	9.700	0.0089	0.0294	0.3354
ESH-09-04	59.10	59.42	3139	0.0530	3.900	0.0023	0.0065	0.0684
ESH-09-04	59.73	60.77	3140	0.6020	13.200	0.0227	0.0165	0.1103
ESH-09-04	60.89	62.28	3141	0.4540	8.500	0.0121	0.0074	0.0527
ESH-09-04	63.00	63.63	3142	0.1390	7.600	0.0158	0.0477	0.1511
ESH-09-04	63.80	64.40	3143	0.0520	1.800	0.0032	0.0081	0.1110
ESH-09-04	64.55	65.28	3144	0.0190	3.400	0.0224	0.0057	0.0639
ESH-09-04	65.28	66.68	3145	0.0140	1.200	0.0012	0.0013	0.0586
ESH-09-04	66.68	67.68	3146	0.0250	5.300	0.0059	0.0028	0.1001
ESH-09-04	67.80	68.51	3147	0.0470	4.100	0.0122	0.0124	0.0772
ESH-09-04	68.61	68.98	3148	0.0340	2.800	0.0020	0.0245	0.0744
ESH-09-04	68.98	69.21	3149	0.3270	8.500	0.0102	0.6706	0.4398
ESH-09-04	69.21	70.60	3150	0.0220	1.700	0.0027	0.0020	0.0757
ESH-09-04	70.70	71.40	3151	0.4730	4.200	0.0124	0.0076	0.1225
ESH-09-04	71.50	73.44	3152	7.2700	13.900	0.0369	0.2019	0.5605
ESH-09-04	73.78	74.04	3153	0.3120	6.300	0.0179	0.0233	0.1358
ESH-09-04	75.08	75.37	3154	0.0390	4.100	0.0446	0.0292	0.0894
ESH-09-04	75.72	76.04	3155	0.2050	5.800	0.0338	0.0124	0.0910
ESH-09-04	76.36	76.65	3156	0.0390	4.900	0.0125	0.0213	0.1160
ESH-09-04	77.05	77.61	3157	0.7200	6.300	0.0486	0.0347	0.0934
ESH-09-04	77.98	78.84	3158	2.5130	6.200	0.0198	0.0424	0.1518
ESH-09-04	79.16	82.30	3159	0.2380	32.300	0.1165	1.4400	1.2900
ESH-09-04	82.30	86.80	3160	0.0740	11.000	0.0600	0.0294	1.5600
ESH-09-04	86.80	87.44	3161	0.0920	4.400	0.0245	0.0579	0.0725
ESH-09-04	87.44	88.50	3162	0.0220	1.500	0.0125	0.0170	0.0803
ESH-09-04-A	8.78	9.05	2638	0.0290	5.000	0.0064	0.0468	0.0093
ESH-09-04-A	9.17	9.65	2639	0.0180	9.800	0.0030	0.0396	0.0030
ESH-09-04-A	17.70	18.33	2640	0.0200	1.600	0.0470	0.0068	0.0072
ESH-09-04-A	26.33	26.60	2641	0.0150	1.000	0.0017	0.0692	0.1441
ESH-09-04-A	32.30	32.60	2642	0.3520	71.400	0.0734	3.5500	2.6007
ESH-09-04-A	36.10	36.34	2643	0.3970	41.600	0.2248	0.2318	0.2804
ESH-09-04-A	37.11	37.46	2644	0.3180	39.900	0.1004	0.8060	0.5725
ESH-09-04-A	53.00	53.19	2645	0.3290	47.800	0.0404	0.0156	0.3879
ESH-09-04-A	54.90	55.06	2646	0.3260	17.700	0.0447	0.0135	0.2110
ESH-09-04-A	56.70	57.00	2647	0.1490	14.100	0.0027	0.0362	0.3319
ESH-09-04-A	58.02	58.20	2648	0.1040	5.800	0.0059	0.0106	0.7614
ESH-09-04-A	60.45	61.00	2652	0.4660	26.900	0.0293	0.0254	0.2050
ESH-09-04-A	66.16	66.57	2653	0.5980	98.600	0.0162	0.0706	0.4600
ESH-09-04-A	67.56	67.85	2654	0.6890	202.400	0.0435	0.0837	1.0500
ESH-09-04-A	67.95	68.90	2655	1.4690	675.000	0.1745	1.1300	2.5800
ESH-09-04-A	68.90	70.50	2656	0.2280	97.800	0.0576	0.2951	0.9836
ESH-09-04-A	73.80	74.13	2657	0.0560	86.200	1.1000	0.0107	0.0819
ESH-09-04-A	76.47	76.65	2658	0.0690	166.900	1.7000	0.5937	1.7800

HOLE ID	FROM	TO	SAMPLE ID	AU_PPM	AG_PPM	CU_%	PB_%	ZN_%
ESH-18-2011	86.00	88.00	7001250	0.0025	0.600	0.0056	0.0049	0.0123
ESH-18-2011	88.00	90.00	7001251	0.0025	4.700	0.0626	0.0293	0.0460
ESH-18-2011	90.00	92.00	7001253	0.0025	2.500	0.0194	0.0117	0.0202
ESH-18-2011	92.00	94.00	7001254	0.0025	1.000	0.0112	0.0244	0.0501
ESH-18-2011	94.00	96.00	7001255	0.0640	31.200	0.0090	0.0397	0.0980
ESH-18-2011	96.00	96.90	7001256	0.0240	10.900	0.0185	0.0303	0.0297
ESH-18-2011	96.90	98.00	7001257	0.0090	0.800	0.0136	0.0112	0.0417
ESH-18-2011	98.00	100.00	7001258	0.0025	0.100	0.0047	0.0022	0.0110
ESH-18-2011	100.00	102.00	7001259	0.0025	0.100	0.0034	0.0246	0.0575
ESH-18								

HOLE ID	FROM	TO	SAMPLE ID	AU_PPM	AG_PPM	CU_%	PB_%	ZN_%
ESH-09-04-A	80.08	80.38	2659	0.0960	68.100	0.7062	0.0263	0.0449
ESH-09-04-A	6.17	6.96	2737	0.0760	120.300	0.0348	0.3298	0.0255
ESH-09-04-A	9.05	9.17	2738	0.0140	2.800	0.0034	0.0239	0.0047
ESH-09-04-A	27.20	28.10	2739	0.0090	2.100	0.0014	0.0913	0.1996
ESH-09-04-A	31.30	32.30	2740	0.0290	9.200	0.0163	0.0176	0.0723
ESH-09-04-A	34.10	36.10	2741	0.0160	4.800	0.0161	0.1711	0.1020
ESH-09-04-A	36.35	37.11	2742	0.1740	15.200	0.0453	0.3077	0.5635
ESH-09-04-A	41.10	42.68	2743	0.0690	9.400	0.0095	0.0379	0.1132
ESH-09-04-A	42.68	43.90	2744	0.0190	0.700	0.0011	0.0093	0.0709
ESH-09-04-A	43.90	45.10	2745	0.0420	9.800	0.0099	0.0061	0.0697
ESH-09-04-A	47.95	48.23	2746	0.1170	7.700	0.0821	0.0166	0.1701
ESH-09-04-A	52.10	53.00	2747	0.1690	16.700	0.0330	0.0149	0.3558
ESH-09-04-A	53.19	54.90	2748	0.1130	7.600	0.0088	0.0173	0.1613
ESH-09-04-A	55.06	56.10	2749	0.3200	7.400	0.0157	0.0134	0.1639
ESH-09-04-A	56.10	56.70	2750	0.0980	3.300	0.0021	0.0778	0.3301
ESH-09-04-A	57.00	58.02	2751	0.1910	7.700	0.0100	0.0728	0.4584
ESH-09-04-A	58.20	59.10	2752	0.1230	11.800	0.0285	0.0078	0.1398
ESH-09-04-A	59.10	60.45	2753	0.3230	16.900	0.0285	0.0122	0.1580
ESH-09-04-A	64.00	65.10	2754	0.6390	49.900	0.0148	0.0223	0.4351
ESH-09-04-A	65.10	66.16	2755	0.1970	8.500	0.0034	0.0140	0.3193
ESH-09-04-A	66.57	67.56	2756	0.7810	140.200	0.0250	0.0857	1.0200
ESH-09-04-A	70.70	71.25	2757	0.0680	31.800	0.0986	0.1282	0.1878
ESH-09-04-A	72.32	73.80	2758	0.0270	33.100	0.4007	0.0013	0.0361
ESH-09-04-A	75.45	76.47	2759	0.0250	43.400	0.5065	0.0211	0.0252
ESH-09-04-A	76.96	77.60	2760	0.0270	62.300	0.7853	0.1182	0.0334
ESH-10-04-B	7.00	7.50	2680	0.8000	132.400	0.0411	0.2827	0.0443
ESH-10-04-B	8.20	8.40	2681	0.5190	33.800	0.0430	0.1499	0.0642
ESH-10-04-B	8.50	8.83	2682	0.4980	17.500	0.0552	0.2105	0.0405
ESH-10-04-B	9.12	9.30	2683	0.2040	39.600	0.1278	0.3066	0.0481
ESH-10-04-B	10.00	11.58	2684	0.0360	39.600	0.0156	0.2335	0.0061
ESH-10-04-B	12.32	12.55	2685	0.0140	264.200	0.0121	0.0847	0.0044
ESH-10-04-B	14.34	14.50	2686	0.0140	74.900	0.0096	0.3215	0.0092
ESH-10-04-B	17.82	18.45	2687	0.0260	80.300	0.1354	0.2512	0.0709
ESH-10-04-B	25.90	26.08	2688	0.0690	45.500	0.2046	0.2670	0.6445
ESH-10-04-B	32.30	32.50	2689	0.9300	588.000	0.1170	0.5703	1.0800
ESH-10-04-B	32.65	33.03	2671	1.7140	60.600	0.0604	3.6500	1.2300
ESH-10-04-B	33.16	33.33	2672	0.0580	25.400	0.0663	0.8642	2.0400
ESH-10-04-B	33.42	33.46	2673	0.6600	14.000	0.0645	0.5704	0.8993
ESH-10-04-B	34.36	34.86	2674	0.4740	16.900	0.0872	0.2106	0.9695
ESH-10-04-B	35.30	36.00	2675	0.8160	27.400	0.0372	0.0480	0.2979
ESH-10-04-B	36.70	37.00	2676	0.4440	12.500	0.0313	0.0195	0.1122
ESH-10-04-B	40.00	40.16	2677	0.2600	34.500	0.0408	0.0860	0.1163
ESH-10-04-B	58.66	58.85	2678	0.2370	37.400	0.0415	0.0865	0.1987
ESH-10-04-B	59.39	60.43	2679	0.3340	12.900	0.0478	0.0461	0.2408
ESH-10-04-B	61.17	61.32	2680	0.0460	11.300	0.0559	0.0174	0.1064
ESH-10-04-B	63.43	63.55	2681	0.0530	21.600	0.0898	0.1412	0.4614
ESH-10-04-B	78.12	78.25	2682	1.2160	13.300	0.0301	0.0152	0.3409
ESH-10-04-B	81.10	81.90	2683	0.7430	40.700	0.0718	0.9032	0.2096
ESH-10-04-B	85.90	86.27	2684	5.3500	8.500	0.0156	0.0096	0.1082
ESH-10-04-B	88.63	88.77	2685	0.9150	5.700	0.0117	0.0122	0.1090
ESH-10-04-B	98.35	98.75	2686	8.7500	55.800	0.0515	3.4000	1.8500
ESH-10-04-B	107.62	107.75	2687	0.0980	2.600	0.0058	0.0097	0.2214
ESH-10-04-B	115.51	116.13	2688	0.2370	28.600	0.0135	0.0720	0.9195
ESH-10-04-B	119.70	120.05	2689	0.6450	5.900	0.0041	0.0064	0.1306
ESH-10-04-B	121.20	121.60	2691	0.2990	7.500	0.0030	0.0415	0.2036
ESH-10-04-B	124.87	125.06	2692	0.0610	5.700	0.0016	0.0109	0.2338
ESH-10-04-B	131.28	131.40	2693	0.2440	5.300	0.0047	0.0377	0.4442
ESH-10-04-B	3.83	4.17	3163	0.0270	0.300	0.0214	0.1037	0.0258
ESH-10-04-B	5.20	6.00	3164	0.0500	6.100	0.0411	0.0215	0.0560
ESH-10-04-B	6.00	7.00	3165	0.0320	33.900	0.0189	0.0821	0.0570
ESH-10-04-B	7.50	8.20	3166	0.0130	5.200	0.0262	0.0948	0.0594
ESH-10-04-B	8.83	9.12	3167	0.0320	5.200	0.1335	0.1656	0.0685
ESH-10-04-B	9.54	10.00	3168	0.0300	45.200	0.1143	0.2712	0.0538
ESH-10-04-B	11.58	12.32	3169	0.0140	28.200	0.0088	0.1187	0.0054
ESH-10-04-B	12.55	13.00	3170	0.0170	16.700	0.0694	0.1384	0.0284
ESH-10-04-B	13.00	14.34	3171	0.0190	27.100	0.0747	0.1584	0.0478
ESH-10-04-B	14.50	15.70	3172	0.0200	20.100	0.0543	0.0623	0.0326
ESH-10-04-B	15.70	16.70	3173	0.0120	2.900	0.0933	0.0807	0.0995
ESH-10-04-B	17.77	17.82	3174	0.0140	11.600	0.0599	0.0516	0.1047
ESH-10-04-B	18.45	19.55	3175	0.0170	7.400	0.0691	0.0710	0.1938
ESH-10-04-B	23.80	25.20	3176	0.0120	1.100	0.0010	0.0739	0.2208
ESH-10-04-B	26.08	27.10	3177	0.0180	3.000	0.0041	0.0815	0.1867
ESH-10-04-B	28.80	31.00	3178	0.0140	2.500	0.0022	0.0080	0.0542
ESH-10-04-B	32.50	32.65	3179	1.0910	9.400	0.0247	0.0861	0.1813
ESH-10-04-B	33.03	33.16	3180	0.0500	7.900	0.0390	0.1526	0.6341
ESH-10-04-B	33.96	34.26	3181	0.0540	5.300	0.0331	0.0642	0.0788
ESH-10-04-B	34.86	35.30	3183	0.1190	6.700	0.0157	0.0827	0.5105
ESH-10-04-B	36.00	36.70	3184	0.3720	50.500	0.0304	0.1185	0.4286
ESH-10-04-B	37.00	37.56	3185	0.0330	5.700	0.0092	0.0043	0.0568
ESH-10-04-B	37.56	39.00	3186	0.0170	3.600	0.0065	0.0016	0.0592
ESH-10-04-B	39.00	40.00	3187	0.0280	3.400	0.0014	0.0131	0.0939
ESH-10-04-B	40.16	41.44	3188	0.0240	7.700	0.0106	0.0022	0.0676
ESH-10-04-B	41.44	43.00	3189	0.0250	10.900	0.0279	0.0051	0.0833
ESH-10-04-B	43.00	44.25	3190	0.0250	5.600	0.0033	0.0417	0.1864
ESH-10-04-B	44.25	46.00	3191	0.0480	9.600	0.0028	0.0372	0.2405
ESH-10-04-B	51.43	52.00	3192	0.0190	2.800	0.0018	0.0175	0.1184
ESH-10-04-B	55.00	56.22	3193	0.0190	1.500	0.0008	0.0038	0.1096
ESH-10-04-B	56.22	57.20	3194	0.0170	3.400	0.0031	0.0266	0.1354
ESH-10-04-B	57.20	58.66	3195	0.0170	3.100	0.0037	0.0029	0.0773
ESH-10-04-B	58.85	59.39	3196	0.0630	24.700	0.0308	0.0152	0.0688
ESH-10-04-B	60.43	61.17	3197	0.0690	7.900	0.0149	0.0049	0.1509
ESH-10-04-B	61.32	61.74	3198	0.0220	3.900	0.0080	0.0040	0.1252
ESH-10-04-B	62.22	63.43	3199	0.0280	6.500	0.0118	0.0033	0.1210
ESH-10-04-B	63.55	64.30	3200	0.0210	7.600	0.0194	0.0025	0.1020
ESH-10-04-B	64.30	65.90	3201	0.0200	6.600	0.0115	0.0018	0.1032
ESH-10-04-B	65.90	67.70	3203	0.0240	14.100	0.0083	0.0087	0.1568
ESH-10-04-B	67.70	69.20	3204	0.0170	2.400	0.0038	0.0027	0.0848
ESH-10-04-B	71.60	73.00	3205	0.0180	5.600	0.0068	0.0971	0.3009
ESH-10-04-B	73.00	74.30	3206	0.0320	5.300	0.0644	0.0012	0.0486
ESH-10-04-B	74.30	76.00	3207	0.0300	11.800	0.0243	0.0014	0.0452
ESH-10-04-B	76.00	77.20	3208	0.0250	10.700	0.0013	0.0016	0.0456
ESH-10-04-B	77.20	78.12	3209	0.0300	8.200	0.0064	0.0034	0.0685
ESH-10-04-B	78.75	79.00	3210	0.1500	3.200	0.0098	0.0036	0.0576
ESH-10-04-B	79.90	81.10	3213	0.0480	6.700	0.0182	0.0062	0.1233
ESH-10-04-B	81.90	83.35	3214	0.1440	2.200	0.0042	0.0048	0.0643
ESH-10-04-B	83.35	83.44	3215	0.0630	4.800	0.0117	0.0054	0.0730
ESH-10-04-B	83.44	85.90	3216	0.4700	9.000	0.0115	0.0082	0.0884
ESH-10-04-B	86.27	86.58	3217	0.0400	2.500	0.0110	0.0012	0.0479
ESH-10-04-B	87.90	88.30	3218	0.0310	2.600	0.0030	0.0044	0.0519
ESH-10-04-B	91.40	92.60	3219	0.0310	5.300	0.0022	0.0026	0.0598
ESH-10-04-B	95.67	96.83	3220	0.1210	6.400	0.0053	0.3755	0.6584

HOLE ID	FROM	TO	SAMPLE ID	AU_PPM	AG_PPM	CU_%	PB_%	ZN_%
ESH-21-2011	160.00	162.00	7001380	0.0025	0.100	0.0026	0.0033	0.0291
ESH-21-2011	162.00	164.00	7001381	0.0025	0.100	0.0022	0.0032	0.0087
ESH-21-2011	164.00	166.00	7001382	0.0025	0.100	0.0021	0.0028	0.0082
ESH-21-2011	166.00	168.00	7001383	0.0025	0.100	0.0025	0.0034	0.0078
ESH-21-2011	168.00	170.00	7001384	0.0025	0.100	0.0012	0.0027	0.0070
ESH-21-2011	170.00	172.00	7001385	0.0025	0.100	0.0023	0.0032	0.0081
ESH-21-2011	172.00	174.00	7001387	0.0025	0.100	0.0018	0.0027	0.0064
ESH-21-2011	174.00	176.00	7001388	0.0025	0.100	0.0026	0.0027	0.0086
ESH-21-2011								

HOLE ID	FROM	TO	SAMPLE ID	AU_PPM	AG_PPM	CU_%	PB_%	ZN_%
ESH-10-04-B	96.83	98.35	3221	0.0870	6.900	0.0068	0.0626	0.2585
ESH-10-04-B	98.88	99.12	3223	0.4140	54.600	0.0701	3.0200	0.8618
ESH-10-04-B	102.33	103.90	3224	0.1440	2.700	0.0014	0.0066	0.0522
ESH-10-04-B	103.90	104.88	3225	0.0290	4.600	0.0015	0.0054	0.0536
ESH-10-04-B	104.88	106.90	3226	0.0490	3.500	0.0021	0.0112	0.1065
ESH-10-04-B	107.75	109.00	3227	0.0440	2.500	0.0038	0.0419	0.1350
ESH-10-04-B	109.00	110.20	3228	0.0580	2.600	0.0018	0.0589	0.2037
ESH-10-04-B	110.20	111.20	3229	0.0800	1.700	0.0036	0.0098	0.1413
ESH-10-04-B	111.20	114.00	3230	0.1810	13.400	0.0102	0.0158	0.5177
ESH-10-04-B	114.00	115.51	3231	0.0880	6.400	0.0066	0.0156	0.2408
ESH-10-04-B	116.40	117.75	3232	0.0540	5.400	0.0031	0.0101	0.1528
ESH-10-04-B	117.75	118.80	3233	0.5040	2.700	0.0027	0.0118	0.1136
ESH-10-04-B	118.80	119.70	3234	0.0450	3.500	0.0020	0.0372	0.1593
ESH-10-04-B	120.05	121.20	3235	0.3780	8.400	0.0061	0.0108	0.1492
ESH-10-04-B	121.60	122.10	3236	0.1470	6.400	0.0033	0.0084	0.1667
ESH-10-04-B	122.10	123.70	3237	0.0620	5.100	0.0030	0.0075	0.1030
ESH-10-04-B	123.70	124.87	3238	0.0500	5.700	0.0026	0.0398	0.1945
ESH-10-04-B	125.06	127.00	3239	0.0480	5.300	0.0029	0.0099	0.1740
ESH-10-04-B	127.00	129.50	3240	0.1230	3.400	0.0024	0.0067	0.1272
ESH-10-04-B	129.50	131.28	3241	0.0790	3.500	0.0035	0.0049	0.1455
ESH-10-04-B	131.40	133.60	3243	0.0330	2.600	0.0012	0.0056	0.1248
ESH-10-04-B	133.60	135.58	3244	0.0380	5.600	0.0063	0.0040	0.0974
ESH-10-05	4.10	6.10	3363	0.0150	10.300	0.1514	0.9483	0.0740
ESH-10-05	6.10	7.15	3364	0.0280	18.000	0.0109	0.5382	0.1058
ESH-10-05	7.15	9.30	3365	0.0200	4.100	0.0894	0.2751	0.0636
ESH-10-05	13.34	14.58	3366	0.0330	26.700	0.1288	2.6000	1.5200
ESH-10-05	14.58	16.45	3367	0.0180	5.300	0.0042	0.3868	0.5732
ESH-10-05	36.60	37.90	3368	0.0160	3.000	0.0048	0.0471	0.1532
ESH-10-05	37.90	38.30	3369	0.1230	37.200	0.0076	4.1000	0.6915
ESH-10-05	47.35	47.70	3370	0.0490	19.900	0.0027	0.0054	0.0110
ESH-10-05	58.75	59.70	3371	0.0550	11.200	0.0046	0.0090	0.0314
ESH-10-05	74.40	76.30	3372	0.0140	0.300	0.0044	0.0097	0.0332
ESH-10-05	76.30	77.70	3373	0.0130	2.600	0.0077	0.2231	0.9605
ESH-10-05	77.70	78.40	3374	0.0320	8.700	0.0320	0.4646	1.1300
ESH-10-05	80.80	82.20	3375	0.0230	5.700	0.0076	0.3830	0.4504
ESH-10-05	82.20	83.55	3376	0.0120	3.200	0.0061	0.4150	0.2964
ESH-10-05	85.75	86.85	3377	0.0340	7.000	0.0063	0.3615	0.8189
ESH-10-05	86.85	87.32	3378	0.0440	51.300	0.0218	3.7500	0.4891
ESH-10-05	87.32	88.35	3379	0.0210	4.700	0.0039	0.3829	0.5069
ESH-10-05	90.85	92.05	3380	0.0150	2.400	0.0032	0.1696	0.2500
ESH-10-05	92.05	92.65	3381	0.0250	9.400	0.0334	0.6639	0.9121
ESH-10-05	92.65	94.30	3383	0.0220	8.400	0.0132	0.6138	0.4168
ESH-10-05	98.20	98.50	3384	0.0690	31.800	0.1547	3.3700	2.9400
ESH-10-05	98.50	99.30	3385	0.0140	6.900	0.0135	0.8129	0.4751
ESH-10-05	102.45	102.95	3386	0.0320	22.300	0.0505	1.5200	0.9401
ESH-10-05	106.45	106.90	3387	0.0100	10.200	0.0025	1.2600	0.4703
ESH-10-05	106.90	108.25	3388	0.0100	1.900	0.0032	0.0859	0.1801
ESH-10-05	108.25	109.10	3389	0.0050	0.100	0.0022	0.0034	0.0066
ESH-10-05	110.60	110.90	3390	0.0050	0.600	0.0028	0.0044	0.0238
ESH-10-05	121.75	122.80	3391	0.0070	0.800	0.0036	0.0178	0.0397
ESH-10-05	122.80	123.25	3392	0.0210	48.000	0.0196	7.6800	2.9900
ESH-10-05	123.25	125.20	3393	0.0070	5.900	0.0102	0.4913	0.3822
ESH-10-05	127.45	128.65	3394	0.0070	2.800	0.0096	0.1244	0.2673
ESH-10-05	128.65	128.90	3395	0.0250	31.200	0.5316	0.5365	0.4292
ESH-10-05	128.90	130.10	3396	0.0120	7.000	0.0047	0.2179	0.4594
ESH-10-05	132.65	133.85	3397	0.0080	4.400	0.0070	0.0362	0.0753
ESH-10-05	140.15	140.95	3398	0.9170	127.800	0.2863	0.4918	1.5100
ESH-10-05	140.95	141.90	3399	0.0140	8.900	0.0554	0.0196	0.0181
ESH-10-05	141.90	143.10	3400	0.0210	43.200	0.3695	1.9800	0.0343
ESH-10-05	143.10	144.15	3401	0.0070	3.100	0.0020	0.1913	0.0119
ESH-10-05	144.15	146.00	3403	0.0050	1.000	0.0009	0.0037	0.0123
ESH-10-05	146.00	147.30	3404	0.0190	6.900	0.0353	0.0107	0.0174
ESH-10-05	159.75	161.35	3405	0.0050	2.300	0.0202	0.0346	0.0775
ESH-10-05	166.15	166.75	3406	0.0200	0.900	0.0024	0.0249	0.1875
ESH-10-05	169.36	169.80	3409	0.0180	4.200	0.0240	0.2807	0.0468
ESH-10-05	176.40	178.00	3410	0.0120	0.500	0.0050	0.0759	0.0597
ESH-10-05	178.00	178.90	3411	0.0070	0.500	0.0013	0.0201	0.0313
ESH-10-05	178.90	179.40	3412	0.0500	54.700	0.3038	2.5200	0.0647
ESH-10-05	179.40	180.05	3413	0.0090	1.000	0.0008	0.0618	0.0759
ESH-10-05	198.30	199.30	3414	0.0170	1.400	0.0043	0.0374	0.0247
ESH-10-05	199.30	200.30	3415	0.0150	1.000	0.0060	0.0161	0.0222
ESH-10-05	200.30	201.60	3416	0.0160	0.700	0.0021	0.0153	0.0272
ESH-10-05	204.00	204.60	3417	0.0210	2.400	0.0088	0.0068	0.0249
ESH-10-05	214.70	215.26	3418	0.0320	5.800	0.0677	0.0064	0.0271
ESH-10-05	217.65	219.50	3419	0.0270	4.200	0.0171	0.0408	0.0402
ESH-10-05	219.50	220.50	3420	0.0270	9.000	0.0363	0.0735	0.1154
ESH-10-05	225.80	226.38	3421	0.0530	33.000	0.2101	0.0387	0.0387
ESH-10-05	226.38	227.35	3423	0.0350	8.800	0.2443	0.0121	0.0376
ESH-10-05	227.35	227.80	3424	0.9200	164.700	1.3100	6.7600	2.3800
ESH-10-05	227.80	228.20	3425	0.0320	5.100	0.0340	0.1142	0.1004
ESH-10-05	230.16	230.65	3426	0.0300	1.200	0.0035	0.0287	0.0530
ESH-10-05	230.65	230.90	3427	0.0890	84.900	0.9855	0.2511	0.0604
ESH-10-05	230.90	231.30	3428	0.0320	4.800	0.0145	0.3797	0.0943
ESH-10-06	25.43	26.25	2960	0.0290	12.600	0.0143	0.7058	1.8000
ESH-10-06	26.46	26.98	2961	0.1830	5.700	0.0231	0.1666	0.4301
ESH-10-06	31.91	32.30	2962	0.0200	11.200	0.0747	1.1500	4.9000
ESH-10-06	32.50	34.00	2963	0.0070	0.700	0.0025	0.0643	0.1556
ESH-10-06	34.00	35.43	2964	0.0050	0.200	0.0016	0.0138	0.1009
ESH-10-06	35.65	36.28	2965	0.0070	1.500	0.0017	0.1373	0.4611
ESH-10-06	36.28	37.30	2966	0.0050	0.100	0.0011	0.0461	0.2191
ESH-10-06	37.30	38.40	2967	0.0050	0.100	0.0013	0.0080	0.1152
ESH-10-06	38.40	39.90	2968	0.0080	2.200	0.0014	0.1042	0.2985
ESH-10-06	41.20	41.60	2969	0.0170	3.400	0.0185	0.2140	0.2329
ESH-10-06	42.55	43.18	2971	0.0120	0.200	0.0009	0.0222	0.1508
ESH-10-06	44.10	45.75	2972	0.0140	2.300	0.0028	0.0134	0.1435
ESH-10-06	47.10	47.60	2973	7.8700	2970.000	0.4026	9804	2.9700
ESH-10-06	47.60	49.20	2974	0.0210	0.700	0.0037	0.0100	0.3197
ESH-10-06	49.20	49.88	2975	0.1630	80.600	0.0422	0.5738	2.2100
ESH-10-06	50.10	52.52	2976	0.1570	107.500	0.0208	0.0881	0.4401
ESH-10-06	52.52	53.77	2977	0.0240	3.700	0.0103	0.1400	0.3887
ESH-10-06	55.40	56.90	2978	0.0160	4.800	0.0054	0.0099	0.1636
ESH-10-06	56.90	57.75	2979	0.0150	1.600	0.0041	0.1272	0.1633
ESH-10-06	57.75	58.47	2980	0.0430	11.000	0.0515	0.3887	0.1642
ESH-10-06	59.90	60.05	2981	0.0130	4.000	0.0024	0.1124	0.3767
ESH-10-06	71.17	71.55	2982	0.0370	12.000	0.0326	0.4747	1.6100
ESH-10-06	78.30	79.60	2983	0.0120	7.900	0.0841	0.0357	0.0903
ESH-10-06	85.07	85.25	2984	0.1390	16.200	0.0453	0.0394	0.0894
ESH-10-06	90.64	91.00	2985	0.0100	0.100	0.0043	0.0049	0.0316
ESH-10-06	98.00	98.14	2986	0.0440	23.800	0.1036	0.1243	0.2628
ESH-10-06	98.92	99.22	2987	0.1630	67.000	0.3672	0.1817	0.4504
ESH-10-06	99.22	99.83	2988	0.0100	0.100	0.0049	0.0186	0.1137

HOLE ID	FROM	TO	SAMPLE ID	AU_PPM	AG_PPM	CU_%	PB_%	ZN_%
ESH-22-2011	66.00	68.00	7001511	0.0025	0.600	0.0029	0.0206	0.0245
ESH-22-2011	68.00	70.00	7001513	0.0620	3.300	0.0165	0.0512	0.0478
ESH-22-2011	70.00	71.10	7001514	0.0025	0.500	0.0018	0.0241	0.0385
ESH-22-2011	71.10	72.84	7001515	0.0025	1.100	0.0034	0.0396	0.0597
ESH-22-2011	72.84	73.10	7001516	0.4140	14.200	0.0309	0.0331	0.0620
ESH-22-2011	73.10	74.00	7001517	0.0280	2.800	0.0066	0.0407	0.0456
ESH-22-2011	74.00	76.00	7001518	0.0080	3.400	0.0041	0.0437	0.0359
ESH-22-2011	76.00	78.00	7001519	0.0025	0.600	0.0038	0.0120	0.0183
ESH-22-2011	7							

HOLE ID	FROM	TO	SAMPLE ID	AU_PPM	AG_PPM	CU_%	PB_%	ZN_%
ESH-10-06	99.83	100.31	2989	0.1190	12.500	0.0194	0.0407	0.2499
ESH-10-06	103.47	103.84	2991	0.0210	2.400	0.0132	0.0612	0.1342
ESH-10-06	106.67	107.30	2992	0.0160	0.400	0.0017	0.0556	0.1529
ESH-10-06	107.30	107.92	2993	0.1260	30.200	0.0073	0.0568	0.1993
ESH-10-06	107.92	108.78	2994	0.9550	189.400	0.1117	0.7983	3.1600
ESH-10-06	108.78	109.94	2995	0.1080	19.400	0.0159	0.1300	0.3855
ESH-10-06	109.94	111.66	2996	0.0470	19.400	0.0547	0.2627	0.1561
ESH-10-06	111.66	112.27	2997	0.0340	11.100	0.0195	0.0154	0.0442
ESH-10-06	112.27	112.67	3000	0.0820	123.800	0.0554	0.1088	0.1893
ESH-10-06	112.67	113.75	3001	0.0190	4.100	0.0222	0.0662	0.4563
ESH-10-06	113.75	114.40	3002	0.0390	7.200	0.0352	0.0828	0.0866
ESH-10-06	114.40	114.91	3003	0.1360	288.400	1.8400	0.7469	2.4000
ESH-10-06	116.22	116.40	3004	0.0740	9.400	0.0059	0.0488	0.1643
ESH-10-06	117.28	118.34	3005	0.0130	1.200	0.0031	0.0660	0.1480
ESH-10-06	119.18	119.83	3006	0.0130	0.700	0.0031	0.0414	0.1364
ESH-10-06	121.10	122.45	3007	0.0090	0.300	0.0022	0.0184	0.0876
ESH-10-06	128.05	128.48	3008	0.0130	1.000	0.0042	0.0160	0.0573
ESH-10-06	128.48	129.28	3009	0.0150	0.100	0.0033	0.0052	0.0681
ESH-10-06	129.67	130.20	3011	0.2590	27.600	0.1166	0.0514	0.1669
ESH-10-06	130.20	131.10	3012	0.0180	2.700	0.0369	0.0721	0.1591
ESH-10-06	134.30	135.12	3013	0.0130	1.200	0.0025	0.0790	0.1862
ESH-10-06	135.91	136.83	3014	0.0160	3.200	0.0064	0.0089	0.0385
ESH-10-06	136.83	137.37	3015	0.0220	15.800	0.2720	0.0053	0.0346
ESH-10-06	137.37	137.92	3016	0.4270	105.700	0.5359	0.1816	1.0600
ESH-10-06	137.92	139.07	3017	0.0250	4.600	0.0726	0.0052	0.0242
ESH-10-06	139.07	140.23	3018	0.0170	1.700	0.0018	0.0135	0.0305
ESH-10-06	140.23	141.12	3019	0.0160	2.000	0.0029	0.0422	0.1067
ESH-10-06	141.96	143.00	3020	0.0150	0.100	0.0017	0.0036	0.0186
ESH-10-06	143.00	144.96	3021	0.0130	1.200	0.0022	0.0067	0.0134
ESH-10-06	146.43	146.92	3022	0.0090	1.000	0.0014	0.0021	0.0082
ESH-10-06	147.65	148.22	3023	0.0110	0.900	0.0028	0.0037	0.0156
ESH-10-06	150.40	150.93	3024	0.0120	0.800	0.0030	0.0005	0.0065
ESH-10-06	152.30	153.20	3025	0.0100	0.300	0.0012	0.0023	0.0086
ESH-10-06	155.77	157.06	3026	0.0100	0.800	0.0021	0.0048	0.0090
ESH-10-06	157.06	158.88	3027	0.0130	1.500	0.0025	0.0055	0.0103
ESH-10-06	158.88	160.22	3028	0.0110	0.600	0.0016	0.0049	0.0074
ESH-10-06	160.22	161.37	3029	0.0140	0.700	0.0015	0.0070	0.0077
ESH-10-06	161.37	162.84	3031	0.0140	0.700	0.0020	0.0115	0.0188
ESH-10-06	162.84	164.30	3032	0.0070	0.200	0.0018	0.0037	0.0070
ESH-10-06	164.30	165.70	3033	0.0160	0.700	0.0034	0.0045	0.0067
ESH-10-06	165.70	166.61	3034	0.0330	2.300	0.0040	0.0738	0.2151
ESH-10-06	166.61	167.84	3035	0.1670	84.900	1.1000	0.1879	0.5007
ESH-10-06	167.84	168.38	3036	0.0290	5.600	0.0086	0.1169	0.2522
ESH-10-06	168.38	169.30	3037	0.0450	13.800	0.0648	0.2487	0.5059
ESH-10-06	169.30	171.20	3038	0.0140	1.400	0.0033	0.0354	0.0840
ESH-10-06	174.35	175.30	3039	0.0150	0.400	0.0008	0.0042	0.0095
ESH-10-06	175.30	177.36	3040	0.0160	1.000	0.0020	0.0696	0.1433
ESH-10-06	177.36	178.78	3041	0.0120	0.400	0.0008	0.0358	0.0672
ESH-10-06	178.78	180.25	3042	0.0170	0.200	0.0014	0.0030	0.0059
ESH-10-06	180.25	181.18	3043	0.0110	0.500	0.0018	0.0036	0.0057
ESH-10-06	181.18	182.73	3044	0.0190	2.000	0.0165	0.0099	0.0237
ESH-10-06	185.31	186.66	3045	0.0180	1.300	0.0063	0.0026	0.0080
ESH-10-06	186.66	188.03	3046	0.0650	2.900	0.0176	0.0058	0.0146
ESH-10-06	189.12	189.35	3049	0.0330	8.400	0.0832	0.0522	0.0985
ESH-10-06	192.38	192.61	3051	0.0420	6.200	0.0099	0.1713	0.0725
ESH-10-06	194.23	194.70	3052	0.0260	2.700	0.0164	0.0758	0.2405
ESH-10-06	195.52	195.94	3053	0.0750	7.500	0.0220	0.1415	0.3332
ESH-10-06	195.94	196.61	3054	0.0360	3.900	0.0065	0.0899	0.1561
ESH-10-06	197.23	197.65	3055	0.0150	1.400	0.0119	0.0197	0.0307
ESH-10-06	198.60	199.41	3056	0.0210	2.000	0.0066	0.0584	0.1686
ESH-10-06	200.70	201.07	3057	0.0300	4.400	0.0111	0.0722	0.2183
ESH-10-06	202.08	202.87	3058	0.0180	1.800	0.0042	0.0769	0.3143
ESH-10-06	203.71	204.12	3059	0.0300	2.100	0.0143	0.0517	0.1380
ESH-10-06	205.32	206.20	3060	0.0590	13.100	0.0161	0.0867	0.3141
ESH-10-06	206.50	207.25	3061	0.0330	4.100	0.0364	0.0058	0.0074
ESH-10-06	210.86	211.70	3062	0.0550	3.200	0.0026	0.0271	0.0720
ESH-10-06	211.70	211.95	3063	0.0620	14.600	0.0259	0.2627	0.4459
ESH-10-06	212.22	212.48	3064	0.1710	42.600	0.1110	0.8446	2.4000
ESH-10-06	212.48	212.97	3065	0.0690	4.100	0.0083	0.0296	0.0711
ESH-10-06	212.97	214.30	3066	0.0850	12.300	0.0041	0.0094	0.0251
ESH-10-06	214.62	215.00	3067	0.0430	28.600	0.0224	0.0427	0.0823
ESH-10-06	215.90	216.93	3068	0.0280	2.700	0.0028	0.0266	0.0624
ESH-10-06	218.40	219.34	3069	0.0200	3.000	0.0124	0.0376	0.1348
ESH-10-06	219.34	219.74	3071	0.0930	11.300	0.0589	0.0118	0.2388
ESH-10-06	219.74	220.43	3072	0.0710	8.700	0.0219	0.0104	0.1842
ESH-10-06	221.21	221.70	3073	0.0120	0.100	0.0036	0.0050	0.0129
ESH-10-06	222.32	222.90	3074	0.0170	0.100	0.0034	0.0236	0.0636
ESH-10-06	222.90	223.50	3075	0.0080	0.100	0.0022	0.0022	0.0245
ESH-10-06	223.72	224.12	3076	0.0230	4.500	0.0108	0.1047	0.3998
ESH-10-06	224.12	225.54	3077	0.0110	0.100	0.0039	0.0128	0.0325
ESH-10-06	225.54	226.37	3078	0.0180	2.200	0.0026	0.1324	0.3017
ESH-10-06	226.37	227.04	3079	0.0140	0.500	0.0014	0.0414	0.0756
ESH-10-06	227.04	228.31	3080	0.0250	4.900	0.0079	0.0067	0.0208
ESH-10-06	228.31	228.60	3081	0.1590	10.800	0.0210	0.0059	0.0179
ESH-10-06	228.60	229.12	3082	0.0180	3.600	0.0113	0.0064	0.0195
ESH-10-06	229.94	231.31	3083	0.0150	1.100	0.0018	0.0050	0.0197
ESH-10-06	231.31	232.56	3084	0.0150	1.800	0.0041	0.0791	0.1580
ESH-10-06	232.56	234.00	3085	0.0290	3.700	0.0018	0.0092	0.0206
ESH-10-06	234.00	235.00	3086	0.0110	2.000	0.0032	0.0123	0.0325
ESH-10-06	235.00	237.00	3087	0.0310	3.000	0.0022	0.1446	0.3027
ESH-10-06	238.35	239.54	3088	0.0560	7.800	0.0776	0.0269	0.0422
ESH-10-06	239.54	240.29	3089	0.3310	62.200	0.8423	0.1462	0.2533
ESH-10-06	240.29	241.10	3091	0.0630	7.600	0.0125	0.0400	0.1867
ESH-10-06	241.10	241.58	3092	0.0270	2.300	0.0040	0.0075	0.0284
ESH-10-06	242.13	242.35	3093	0.0690	9.400	0.0043	0.0129	0.0384
ESH-10-06	242.52	242.71	3094	0.1550	19.200	0.0206	0.0145	0.0284
ESH-10-06	242.71	243.96	3095	0.0470	4.200	0.0025	0.0204	0.0488
ESH-10-06	244.51	245.77	3098	0.0520	7.500	0.0049	0.0413	0.0415
ESH-10-06	246.32	247.22	3099	0.0480	4.400	0.0013	0.0126	0.0333
ESH-10-06	247.22	248.60	3100	0.0750	14.500	0.0213	0.0791	0.2142
ESH-10-06	248.60	249.00	3101	0.0530	5.400	0.0097	0.0378	0.0425
ESH-10-06	249.00	249.64	3102	0.0450	0.100	0.0019	0.0546	0.0717
ESH-10-06	250.30	251.27	3103	0.0540	4.200	0.0237	0.0096	0.0103
ESH-10-06	251.27	252.04	3104	0.0270	1.300	0.0037	0.0090	0.0155
ESH-10-06	252.04	253.00	3105	0.0610	4.900	0.0094	0.0039	0.0171
ESH-10-06	253.00	253.47	3106	0.0660	4.800	0.0058	0.0189	0.0524
ESH-10-06	253.47	254.45	3107	0.2740	42.600	0.2809	0.5706	0.8755
ESH-10-06	254.45	254.67	3108	0.0520	4.200	0.0117	0.0619	0.1036
ESH-10-06	254.67	256.30	3109	0.0330	1.600	0.0020	0.0191	0.0606
ESH-10-06	256.30	257.10	3111	0.0290	1.100	0.0030	0.0475	0.1343
ESH-10-06	257.10	257.30	3112	0.1750	18.300	0.0283	0.0648	0.1039

HOLE ID	FROM	TO	SAMPLE ID	AU_PPM	AG_PPM	CU_%	PB_%	ZN_%
ESH-22-2011	256.00	258.00	7001641	0.0025	0.200	0.0026	0.0015	0.0060
ESH-22-2011	258.00	260.00	7001642	0.0025	1.500	0.0046	0.0093	0.1080
ESH-22-2011	260.00	261.00	7001643	0.0025	0.400	0.0025	0.0075	0.0120
ESH-22-2011	261.00	262.13	7001644	0.0740	71.800	0.1012	4.5800	2.3200
ESH-22-2011	262.13	264.00	7001645	0.0070	4.500	0.0065	0.3526	0.1500
ESH-22-2011	264.00	266.00	7001647	0.0260	2.700	0.0062	0.0622	0.0720
ESH-22-2011	266.00	268.00	7001648	0.0220	2.100	0.0052	0.0084	0.0150
ESH-22-2011	268.00							

HOLE ID	FROM	TO	SAMPLE ID	AU_PPM	AG_PPM	CU_%	PB_%	ZN_%
ESH-10-06	257.30	258.30	3113	0.0380	1.400	0.0015	0.0146	0.0200
ESH-10-06	258.30	258.62	3114	0.0620	8.100	0.0083	0.0363	0.0218
ESH-10-06	258.62	260.00	3115	0.0410	0.500	0.0007	0.0119	0.0109
ESH-10-11	8.10	10.10	7000412	0.0025	0.100	0.0041	0.0048	0.0507
ESH-10-11	10.10	12.00	7000416	0.0025	0.100	0.0021	0.0038	0.0092
ESH-10-11	12.00	14.00	7000417	0.0025	0.300	0.0051	0.0052	0.0140
ESH-10-11	14.00	16.00	7000418	0.0060	0.400	0.0021	0.0083	0.0206
ESH-10-11	16.00	18.00	7000419	0.0110	0.500	0.0018	0.0166	0.0463
ESH-10-11	18.00	20.00	7000420	0.0070	1.100	0.0018	0.1084	0.1740
ESH-10-11	20.02	21.15	2819	0.0220	2.900	0.0030	0.2199	0.2256
ESH-10-11	21.15	22.80	2820	0.0230	0.300	0.0025	0.0130	0.0475
ESH-10-11	23.50	24.50	2821	0.0140	1.700	0.0065	0.0169	0.0675
ESH-10-11	26.08	27.60	7000423	0.0070	5.100	0.0015	0.0793	0.1490
ESH-10-11	27.60	28.20	2822	0.0570	20.700	0.0496	0.1516	0.1675
ESH-10-11	28.20	29.60	2823	0.0270	4.300	0.0096	0.1433	0.0495
ESH-10-11	29.60	31.00	2824	0.0150	2.000	0.0021	0.1349	0.0645
ESH-10-11	32.30	33.65	2825	0.0330	7.100	0.0053	0.3122	0.1095
ESH-10-11	33.65	35.40	2826	0.0390	17.400	0.0043	2.4000	0.1757
ESH-10-11	35.40	36.90	2827	0.0530	24.000	0.0399	2.7100	0.2088
ESH-10-11	36.90	38.45	2828	0.0240	10.500	0.0028	1.2500	0.1194
ESH-10-11	38.45	39.90	2829	0.0350	9.500	0.0026	1.0900	0.0904
ESH-10-11	39.90	41.40	2831	0.0260	7.100	0.0022	0.7234	0.1201
ESH-10-11	41.40	42.50	2832	0.0400	19.100	0.0190	1.4700	0.0942
ESH-10-11	42.50	44.16	2833	0.0200	3.600	0.0012	0.3738	0.0810
ESH-10-11	46.16	48.16	7000426	0.0110	0.800	0.0030	0.0221	0.0646
ESH-10-11	48.16	50.16	7000427	0.0100	2.200	0.0010	0.0957	0.1730
ESH-10-11	50.16	51.05	7000428	0.0100	1.100	0.0006	0.0070	0.0322
ESH-10-11	51.05	52.60	2834	0.0390	17.000	0.0170	1.4100	0.5218
ESH-10-11	52.60	54.30	2835	0.0550	22.600	0.0295	2.0300	0.7971
ESH-10-11	54.30	55.50	2836	0.1130	136.300	0.1711	4.7700	1.1400
ESH-10-11	55.50	58.10	2837	0.0470	15.900	0.0048	0.2703	0.4396
ESH-10-11	58.10	59.60	2838	0.0470	7.100	0.0042	0.2731	0.4104
ESH-10-11	59.60	62.00	2839	0.0750	20.800	0.0288	0.8758	0.6967
ESH-10-11	62.00	63.30	2840	0.0340	7.700	0.0055	0.3142	0.2093
ESH-10-11	64.95	66.20	2841	0.0710	62.700	0.0999	6.8500	2.5200
ESH-10-11	70.95	73.10	2842	0.0400	6.400	0.0025	0.2664	0.2625
ESH-10-11	77.60	78.80	2843	0.0260	1.900	0.0030	0.1214	0.2070
ESH-10-11	78.80	79.80	2844	0.0840	107.600	0.0642	10.0000	1.8900
ESH-10-11	79.80	81.30	2845	0.0570	1.500	0.0015	0.1344	0.2092
ESH-10-11	87.05	88.60	2846	0.0360	2.300	0.0043	0.0579	0.1855
ESH-10-11	88.60	89.80	2847	0.2480	79.200	0.0568	7.5400	0.6837
ESH-10-11	89.80	91.55	2848	0.0590	6.500	0.0038	0.1695	0.2507
ESH-10-11	91.55	93.20	2852	0.0530	2.900	0.0012	0.2480	0.1810
ESH-10-11	93.20	94.65	2853	0.0650	7.700	0.0041	0.4174	0.2768
ESH-10-11	94.65	98.45	2854	0.0910	12.100	0.0034	0.5076	0.4254
ESH-10-11	98.45	99.95	2855	0.0600	17.400	0.0031	0.8236	0.1892
ESH-10-11	99.95	101.75	2856	0.0390	9.600	0.0032	0.4190	0.2207
ESH-10-11	114.86	116.45	2857	0.0340	1.100	0.0021	0.0538	0.2852
ESH-10-11	154.80	156.30	2858	0.0340	2.200	0.0019	0.1033	0.1849
ESH-10-11	156.30	157.80	2859	0.0280	2.400	0.0015	0.0979	0.2308
ESH-10-11	157.80	159.20	2860	0.0210	1.500	0.0012	0.0115	0.0160
ESH-10-11	159.20	160.70	2861	0.0280	0.700	0.0023	0.0127	0.0404
ESH-10-11	160.70	162.20	2862	0.0250	1.000	0.0034	0.0164	0.1015
ESH-10-11	165.83	167.40	2863	0.0340	3.600	0.0029	0.2651	0.6640
ESH-10-11	167.40	168.95	2864	0.0280	1.200	0.0038	0.0359	0.0752
ESH-10-11	168.95	170.48	2865	0.0210	0.400	0.0027	0.0069	0.0221
ESH-10-11	170.48	171.00	2866	0.0160	0.300	0.0019	0.0016	0.0078
ESH-10-11	171.00	172.42	2867	0.0210	1.600	0.0036	0.0677	0.3886
ESH-10-11	174.55	177.10	2868	0.0360	1.800	0.0048	0.0796	0.2502
ESH-10-11	178.55	180.30	2869	0.0310	1.400	0.0020	0.0858	0.4690
ESH-10-11	181.40	183.16	2871	0.0320	1.500	0.0019	0.0254	0.0910
ESH-10-12	9.20	9.55	2894	0.0680	53.600	0.5171	0.1014	0.2583
ESH-10-12	10.35	10.75	2895	0.0300	13.200	0.2252	0.0051	0.1148
ESH-10-12	12.45	12.80	2896	0.0790	36.800	0.5282	0.0090	0.1752
ESH-10-12	13.10	14.00	2897	0.0320	13.300	0.1663	0.0069	0.0864
ESH-10-12	14.23	14.70	2898	0.0250	26.100	0.3944	0.0063	0.1055
ESH-10-12	15.95	16.35	2899	0.0520	52.100	1.0900	0.0096	0.1188
ESH-10-12	49.25	49.65	2701	0.0200	0.100	0.0030	0.0052	0.1319
ESH-10-12	52.35	53.70	2702	0.0140	0.100	0.0042	0.0141	0.1600
ESH-10-12	54.30	55.30	2703	0.0050	0.400	0.0041	0.0145	0.1565
ESH-10-12	55.66	56.45	2704	0.0150	10.100	0.0768	0.1851	0.6594
ESH-10-12	70.23	71.38	2705	0.0140	0.700	0.0045	0.0325	0.0837
ESH-10-12	71.85	72.70	2706	0.0240	0.500	0.0032	0.0028	0.0043
ESH-10-12	78.50	79.85	2707	0.0110	0.200	0.0028	0.0018	0.0203
ESH-10-12	82.40	83.05	2708	0.0170	0.800	0.0030	0.0047	0.0125
ESH-10-12	84.35	84.60	2709	0.0240	0.100	0.0034	0.0027	0.0124
ESH-10-12	90.35	90.95	2711	0.0160	0.100	0.0036	0.0020	0.1287
ESH-10-12	93.00	94.35	2712	0.0270	7.800	0.0100	0.6378	2.1400
ESH-10-12	94.65	95.60	2713	0.1040	12.800	0.0125	0.3843	1.1700
ESH-10-12	96.05	97.55	2714	0.0150	5.700	0.0071	0.5089	1.4200
ESH-10-12	97.65	98.20	2715	0.0220	7.300	0.0064	0.4300	1.1700
ESH-10-12	111.00	111.45	2716	0.0060	9.700	0.0144	0.5102	1.2500
ESH-10-12	117.15	118.00	2717	0.0310	93.800	0.4062	0.1033	0.3944
ESH-10-12	118.00	118.30	2718	0.2590	222.900	1.1200	2.0500	6.6000
ESH-10-12	118.30	118.40	2719	0.0860	37.700	0.3169	0.0820	0.9435
ESH-10-12	125.30	126.05	2720	0.1020	33.200	0.0731	0.3727	1.6200
ESH-10-12	127.75	128.25	2721	0.0800	9.600	0.0292	0.3689	1.2700
ESH-10-12	159.10	160.65	2722	0.0300	11.600	0.0078	0.7268	1.8700
ESH-10-12	162.86	163.85	2723	0.0240	5.300	0.0047	0.1703	0.5376
ESH-10-12	130.40	131.20	2724	0.0150	1.900	0.0034	0.1430	0.2783
ESH-10-12	135.90	136.55	2725	0.0050	1.100	0.0025	0.0044	0.1673
ESH-10-12	169.00	170.96	2726	0.0150	3.600	0.0477	0.0029	0.0475
ESH-10-12	170.96	172.20	2727	0.0900	42.300	0.2045	0.1869	0.8266
ESH-10-12	179.35	180.10	2728	0.0700	4.400	0.0036	0.0043	0.0512
ESH-10-12	181.20	182.15	2729	0.0710	3.300	0.0056	0.0025	0.0210
ESH-10-12	184.10	184.40	2731	0.0390	29.600	0.1290	1.6400	1.4400
ESH-10-14	2.10	3.90	2761	0.1530	99.000	0.0620	0.1172	0.3308
ESH-10-14	3.90	5.43	2762	0.1910	94.100	0.2585	0.1834	0.5488
ESH-10-14	7.75	8.45	2763	0.1860	24.300	0.1275	0.6239	3.2100
ESH-10-14	13.10	14.10	2764	0.7450	194.000	0.8355	1.4300	0.5991
ESH-10-14	14.10	16.10	2765	0.2340	33.000	0.1771	0.1201	0.0871
ESH-10-14	16.10	17.00	2766	0.1110	8.200	0.0922	0.3276	0.5484
ESH-10-14	18.00	19.00	2767	0.0470	6.700	0.0081	0.1043	0.5645
ESH-10-14	19.00	20.50	2768	0.0480	4.500	0.0138	0.0808	0.3629
ESH-10-14	20.50	22.00	2769	0.0580	9.100	0.0608	0.1733	0.1849
ESH-10-14	22.00	23.50	2770	0.0300	0.300	0.0018	0.0414	0.2355
ESH-10-14	23.50	24.90	2771	0.0350	0.700	0.0010	0.0066	0.0827
ESH-10-14	28.80	30.20	2772	0.1830	30.000	0.0251	1.0900	1.7000
ESH-10-14	39.30	40.10	2773	0.0580	26.900	0.0028	0.0552	0.1611
ESH-10-14	49.00	50.70	2774	0.0340	0.500	0.0020	0.0071	0.1259
ESH-10-14	53.70	54.90	2775	0.0710	8.300	0.0062	0.1328	0.3760

HOLE ID	FROM	TO	SAMPLE ID	AU_PPM	AG_PPM	CU_%	PB_%	ZN_%
ESH-24-2011	76.00	78.00	7001773	0.0730	7.800	0.0705	0.0453	0.1980
ESH-24-2011	78.00	80.00	7001774	0.0160	2.100	0.0138	0.0318	0.1260
ESH-24-2011	80.00	82.00	7001775	0.0640	9.700	0.0669	0.0166	0.1280
ESH-24-2011	82.00	84.00	7001776	0.0330	3.600	0.0055	0.0198	0.1160
ESH-24-2011	84.00	86.00	7001777	0.0450	3.500	0.0106	0.0177	0.0865
ESH-24-2011	86.00	88.00	7001778	0.0690	7.300	0.0196	0.0263	0.0855
ESH-24-2011	88.00	90.00	7001779	0.0670	6.900	0.0108	0.0393	0.1390
ESH-24-2011	90.00	92.10	7001780	0.1070	11.900	0.0186	0.0574	0.2670
ESH-24-2011	92.10	94.00	7001781	0.1710				



HOLE ID	FROM	TO	SAMPLE ID	AU_PPM	AG_PPM	CU_%	PB_%	ZN_%
ESH-10-14	57.70	59.00	2776	0.0220	2.100	0.0014	0.0100	0.0868
ESH-10-14	60.15	61.60	2777	0.0270	2.200	0.0021	0.0087	0.1135
ESH-10-14	61.60	62.50	2778	0.0240	1.800	0.0012	0.0115	0.1447
ESH-10-14	62.50	64.00	2779	0.0370	1.900	0.0061	0.0075	0.2138
ESH-10-14	64.00	65.50	2780	0.0660	12.100	0.0075	0.0083	0.2113
ESH-10-14	65.50	67.80	2781	0.0220	3.200	0.0012	0.0023	0.0678
ESH-10-14	69.60	71.20	2782	0.0190	0.100	0.0009	0.0048	0.0752
ESH-10-14	71.20	73.00	2783	0.0230	1.000	0.0010	0.0531	0.2201
ESH-10-14	73.00	74.50	2784	0.0300	0.800	0.0019	0.0214	0.2738
ESH-10-14	74.50	75.95	2785	0.0260	0.600	0.0015	0.0185	0.1452
ESH-10-14	76.75	79.00	2786	0.0340	0.500	0.0018	0.0492	0.2043
ESH-10-14	82.65	83.65	2787	0.0430	0.700	0.0010	0.0356	0.1290
ESH-10-14	86.00	87.00	2788	0.0390	3.500	0.0044	0.0781	0.1894
ESH-10-14	87.00	89.50	2789	0.0410	2.200	0.0045	0.0303	0.1343
ESH-10-14	89.50	90.70	2791	0.0370	0.700	0.0021	0.0187	0.2148
ESH-10-14	90.70	92.05	2792	0.0350	2.600	0.0011	0.0047	0.0818
ESH-10-14	92.05	94.00	2793	0.0340	0.800	0.0015	0.0082	0.0981
ESH-10-14	94.00	95.50	2794	0.0330	1.000	0.0014	0.0030	0.0642
ESH-10-14	96.30	98.10	2795	0.0480	3.400	0.0029	0.0300	0.2343
ESH-10-14	98.10	98.95	2796	0.0280	2.000	0.0009	0.0049	0.0766
ESH-10-14	98.95	100.10	2797	0.0260	2.000	0.0013	0.0058	0.0809
ESH-10-14	100.10	101.30	2798	0.0740	13.500	0.0342	0.1860	1.2500
ESH-10-14	101.30	102.75	2801	0.0090	1.100	0.0019	0.0423	0.1286
ESH-10-14	113.60	114.00	2802	0.0100	0.100	0.0011	0.0046	0.0944
ESH-10-14	117.70	118.75	2803	0.0210	2.300	0.0028	0.1097	0.4478
ESH-10-14	119.60	120.35	2804	0.0310	16.800	0.0248	0.1612	0.2561
ESH-10-14	120.35	120.80	2805	0.0460	15.400	0.0185	0.1477	0.2701
ESH-10-14	127.05	127.55	2806	1.4370	298.000	0.0317	0.2286	0.5018
ESH-10-14	134.00	135.90	2807	0.0230	2.800	0.0089	0.0954	0.3555
ESH-10-14	184.26	185.90	2808	0.0190	2.000	0.0018	0.1052	0.3004
ESH-10-14	185.90	187.85	2809	0.0150	1.800	0.0009	0.0106	0.0351
ESH-10-14	187.85	188.64	2811	0.0150	2.500	0.0013	0.0044	0.0223
ESH-10-14	188.64	189.60	2812	0.0300	2.700	0.0013	0.0043	0.0252
ESH-10-14	192.50	193.45	2813	0.0160	0.800	0.0034	0.0451	0.1222
ESH-10-14	196.50	197.80	2814	0.0130	0.100	0.0015	0.0067	0.0119
ESH-10-14	198.85	199.74	2815	0.0180	0.700	0.0027	0.0039	0.0042
ESH-10-14	203.80	204.35	2816	0.0110	1.300	0.0040	0.1365	0.3343
ESH-10-14	224.50	225.75	2817	0.0250	0.100	0.0057	0.0198	0.4708
ESH-10-14	225.75	226.60	2818	0.0240	0.100	0.0051	0.0214	0.0551
ESH-10-19	3.50	5.00	2872	0.0460	18.600	0.0345	0.5632	0.0064
ESH-10-19	5.00	5.75	2873	0.0210	2.800	0.0194	0.0374	0.0071
ESH-10-19	5.75	7.55	2874	0.0320	4.100	0.0106	0.3050	1.1205
ESH-10-19	7.55	10.10	2875	0.3090	27.900	0.0117	0.2778	0.0112
ESH-10-19	17.05	18.90	2876	0.0220	6.600	0.0211	0.1417	0.0438
ESH-10-19	20.30	21.80	2877	0.0310	15.800	0.0206	0.2132	0.0138
ESH-10-19	21.80	23.50	2878	0.0220	3.500	0.0449	0.0406	0.0399
ESH-10-19	23.50	24.90	2879	0.0480	52.000	0.1000	0.2120	0.0863
ESH-10-19	24.90	25.96	2880	0.0240	14.800	0.0907	0.1701	0.0498
ESH-10-19	25.96	27.96	2881	0.0340	6.100	0.0189	0.1701	0.2821
ESH-10-19	30.30	31.53	2882	0.0230	4.600	0.0139	0.2088	0.4374
ESH-10-19	31.53	33.10	2883	0.0340	19.300	0.0463	0.3024	0.2683
ESH-10-19	33.10	35.13	2884	0.2230	107.400	0.0458	0.7492	0.0289
ESH-10-19	35.13	37.11	2885	0.1050	55.900	0.0255	0.1097	0.4553
ESH-10-19	37.11	38.39	2886	0.1050	31.900	0.0149	0.1026	0.1636
ESH-10-19	38.39	39.74	2887	0.0240	4.800	0.0128	0.0884	0.7850
ESH-10-19	43.82	44.08	2888	0.0140	3.400	0.0024	0.1072	0.3600
ESH-10-19	45.07	45.37	2889	0.0070	1.700	0.0013	0.0074	0.0772
ESH-10-19	46.53	47.90	2891	0.0130	4.900	0.0014	0.0993	0.2356
ESH-10-19	47.90	48.59	2892	0.0130	7.100	0.0013	0.1071	0.3394
ESH-10-19	48.59	49.42	2893	0.0170	7.900	0.0025	0.2141	0.8082
ESH-10-19	50.38	51.50	2894	0.0130	3.600	0.0023	0.0184	0.0972
ESH-10-19	51.86	52.10	2895	0.0150	5.900	0.0011	0.2297	0.5787
ESH-10-19	52.89	53.70	2896	0.0160	8.700	0.0025	0.3773	1.1600
ESH-10-19	54.73	56.48	2897	0.0140	3.500	0.0036	0.0686	0.3583
ESH-10-19	56.48	57.06	2898	0.0110	6.900	0.0068	0.1536	0.4427
ESH-10-19	57.24	57.99	2901	0.0210	5.600	0.0220	0.2901	0.8840
ESH-10-19	58.88	60.68	2902	0.0150	7.900	0.0127	0.0899	0.7292
ESH-10-19	61.95	63.40	2903	0.0120	3.100	0.0025	0.0453	0.3537
ESH-10-19	64.75	65.99	2904	0.0140	5.000	0.0045	0.2815	0.6055
ESH-10-19	67.52	68.06	2905	0.0170	6.300	0.0231	0.0080	0.0795
ESH-10-19	68.06	69.40	2906	0.0160	8.900	0.0174	0.0073	0.0732
ESH-10-19	69.40	70.35	2907	0.0150	5.100	0.1026	0.0055	0.0850
ESH-10-19	70.35	70.79	2908	0.0150	12.500	0.1689	0.0043	0.0386
ESH-10-19	70.79	71.59	2909	0.0150	8.500	0.1204	0.0156	0.0609
ESH-10-19	71.95	72.20	2911	0.0130	2.400	0.0029	0.0036	0.0574
ESH-10-19	72.20	72.96	2912	0.0160	2.500	0.0022	0.0048	0.0714
ESH-10-19	73.36	73.76	2913	0.0170	3.200	0.0078	0.0175	0.1164
ESH-10-19	73.98	75.58	2914	0.0290	8.000	0.0435	0.0102	0.1177
ESH-10-19	77.63	78.01	2915	0.0560	65.300	0.0093	0.0188	0.1485
ESH-10-19	79.68	80.14	2916	0.0340	14.200	0.0058	0.0065	0.0602
ESH-10-19	80.67	81.32	2917	0.0260	5.800	0.0065	0.0051	0.0971
ESH-10-19	81.85	82.38	2918	0.0200	11.900	0.0050	0.4003	0.7750
ESH-10-19	83.63	85.13	2919	0.0100	7.200	0.0038	0.0594	0.1975
ESH-10-19	87.16	88.64	2920	0.0210	5.500	0.0023	0.1984	0.6177
ESH-10-19	89.19	90.40	2921	0.0130	11.100	0.0160	0.1106	0.5100
ESH-10-19	90.95	91.56	2922	0.0220	42.100	0.0151	0.2652	0.4324
ESH-10-19	94.13	95.45	2923	0.0140	4.100	0.0046	0.1222	0.4207
ESH-10-19	95.45	96.40	2924	0.0230	4.000	0.0037	0.1200	0.2653
ESH-10-19	96.40	97.80	2925	0.0140	4.100	0.0084	0.0688	0.2528
ESH-10-19	99.59	101.43	2926	0.0090	3.700	0.0036	0.0899	0.1987
ESH-10-19	101.97	103.91	2927	0.0190	5.500	0.0059	0.2934	0.5897
ESH-10-19	103.91	105.90	2928	0.0120	7.000	0.0103	0.3630	0.9574
ESH-10-19	105.90	107.12	2929	0.0090	8.200	0.0244	0.4445	1.1400
ESH-10-19	107.65	109.53	2931	0.0120	3.600	0.0053	0.1978	0.4694
ESH-10-19	109.53	110.45	2932	0.0080	4.800	0.0129	0.2902	0.5701
ESH-10-19	111.45	112.10	2933	0.0150	22.200	0.0484	0.0231	0.1456
ESH-10-19	113.35	114.15	2934	0.0170	35.000	0.1717	0.0249	0.1360
ESH-10-19	114.89	115.10	2935	0.0340	7.000	0.0139	0.2863	0.5619
ESH-10-19	117.78	118.97	2936	0.0190	7.400	0.0172	0.0646	0.3964
ESH-10-19	118.97	120.49	2937	0.0230	27.800	0.0848	0.1501	0.3654
ESH-10-19	121.64	123.50	2938	0.1270	20.400	0.0513	0.3954	0.9778
ESH-10-19	123.50	124.67	2939	0.0260	14.600	0.2606	0.0079	0.1734
ESH-10-19	124.67	126.40	2940	0.0200	36.800	0.4406	0.0766	0.2192
ESH-10-19	126.40	127.66	2941	0.0340	13.000	0.0130	0.5296	0.8921
ESH-10-19	127.94	129.58	2942	0.0190	7.200	0.0035	0.0255	0.1292
ESH-10-19	129.78	130.61	2943	0.0120	4.000	0.0028	0.0670	0.1266
ESH-10-19	131.02	131.34	2944	0.0250	3.500	0.0047	0.0283	0.2521
ESH-10-19	132.82	133.25	2945	0.0100	1.800	0.0037	0.0150	0.0798
ESH-10-19	136.42	137.05	2946	0.0050	9.600	0.0055	0.5834	1.4400
ESH-10-19	137.05	137.55	2947	0.0070	6.000	0.0143	0.1105	0.1862
ESH-10-19	137.55	138.57	2948	0.0060	13.900	0.0192	0.4217	1.0100

HOLE ID	FROM	TO	SAMPLE ID	AU_PPM	AG_PPM	CU_%	PB_%	ZN_%
ESH-26-2011	96.00	98.00	7001895	0.0230	3.900	0.0125	0.0099	0.0522
ESH-26-2011	98.00	98.50	7001896	0.0970	9.300	0.0224	0.0175	0.0418
ESH-26-2011	98.50	101.00	7001897	1.1820	29.900	0.0648	0.7542	1.7500
ESH-26-2011	101.00	102.00	7001898	0.0180	6.400	0.0215	0.0170	0.0906
ESH-26-2011	102.00	104.00	7001899	0.0170	2.300	0.0031	0.0400	0.1500
ESH-26-2011	104.00	106.00	7001900	0.0110	1.300	0.0010	0.0171	0.1030
ESH-26-2011	106.00	108.00	7002001	0.4530	15.400	0.0166	0.9261	0.2070
ESH-26-2011	108.00	109.00	7002002	0.0250	1.300	0.0007	0.0235	0.0931
ESH-26-2011	109.00	111.30	7002003	0.0400	14.800			

HOLE ID	FROM	TO	SAMPLE ID	AU_PPM	AG_PPM	CU_%	PB_%	ZN_%
ESH-10-19	138.57	140.24	2952	0.0080	7.000	0.0038	0.0454	0.1402
ESH-10-19	140.41	141.12	2953	0.0070	10.600	0.0089	0.3045	0.7884
ESH-10-19	142.40	142.75	2954	0.0110	10.000	0.0072	0.0662	0.4466
ESH-10-19	143.23	143.47	2955	0.0130	7.500	0.0039	0.1443	0.5241
ESH-10-19	145.31	145.57	2956	0.0120	20.200	0.0127	0.8172	0.2100
ESH-10-19	147.21	147.52	2957	0.0180	10.700	0.0053	0.6717	0.3430
ESH-10-19	148.12	148.47	2958	0.0100	4.100	0.0044	0.1357	0.3640
ESH-10-19	150.56	152.34	2959	0.3970	5.200	0.0072	0.0663	0.1220
ESH-10-20	3.70	5.10	3245	0.0060	2.600	0.0171	0.0363	0.3326
ESH-10-20	5.10	6.70	3246	0.0080	5.600	0.0017	0.0460	0.0183
ESH-10-20	6.70	7.65	3247	0.0070	1.400	0.0012	0.0171	0.0038
ESH-10-20	7.65	8.30	3248	0.0220	6.400	0.0008	0.2070	0.0061
ESH-10-20	13.15	15.40	3249	0.0080	13.600	0.0017	0.0926	0.0065
ESH-10-20	15.40	16.45	3250	0.0170	4.200	0.0041	0.0253	0.0054
ESH-10-20	16.45	18.65	3251	0.0070	10.400	0.0009	0.0199	0.0031
ESH-10-20	18.65	20.90	3252	0.0270	6.900	0.0011	0.0602	0.0082
ESH-10-20	20.90	22.10	3253	0.0110	4.100	0.0005	0.0339	0.0036
ESH-10-20	22.10	23.55	3254	0.0060	2.700	0.0058	0.0363	0.0036
ESH-10-20	23.55	24.20	3255	0.0250	33.200	0.0013	0.0547	0.0111
ESH-10-20	24.20	25.88	3256	0.0330	11.800	0.0008	0.1218	0.0072
ESH-10-20	25.88	27.10	3257	0.0150	9.700	0.0011	0.1485	0.0066
ESH-10-20	27.10	27.50	3258	0.0130	17.200	0.0017	0.3943	0.0079
ESH-10-20	29.78	30.27	3259	0.0080	2.700	0.0011	0.0087	0.0024
ESH-10-20	30.27	31.60	3263	0.0110	4.400	0.0049	0.1663	0.0034
ESH-10-20	31.60	32.70	3264	0.0130	0.800	0.0052	0.0145	0.0039
ESH-10-20	32.70	33.40	3265	0.0060	1.200	0.0018	0.0281	0.0032
ESH-10-20	33.40	34.57	3266	0.0060	3.500	0.0192	0.1042	0.0032
ESH-10-20	34.57	35.35	3267	0.0060	2.300	0.0042	0.0638	0.0035
ESH-10-20	35.35	36.41	3268	0.0100	2.200	0.0010	0.0275	0.0020
ESH-10-20	39.00	40.21	3269	0.0140	7.200	0.0172	0.4276	0.0637
ESH-10-20	40.21	41.42	3270	0.0140	3.600	0.0028	0.1530	0.2647
ESH-10-20	41.42	42.28	3271	0.0140	6.000	0.0170	0.0328	0.0122
ESH-10-20	42.28	43.07	3272	0.0090	5.200	0.0283	0.2494	0.0934
ESH-10-20	43.07	44.05	3273	0.0280	11.500	0.0650	0.9223	0.0156
ESH-10-20	45.45	46.28	3274	0.0130	2.100	0.0016	0.0762	0.0278
ESH-10-20	46.63	47.50	3275	0.0210	14.300	0.0321	0.1530	0.0104
ESH-10-20	49.50	49.69	3276	0.0900	107.100	0.0508	2.1700	0.0228
ESH-10-20	49.69	50.49	3277	0.0180	5.500	0.0116	0.2567	0.0150
ESH-10-20	51.00	52.55	3278	0.0130	12.100	0.0100	0.2348	0.0043
ESH-10-20	52.55	53.05	3279	0.0150	120.900	0.0047	0.0702	0.0028
ESH-10-20	55.10	56.70	3280	0.0140	2.500	0.0030	0.1274	0.0201
ESH-10-20	56.70	57.90	3281	0.0150	4.000	0.0017	0.3697	0.0214
ESH-10-20	58.64	59.16	3283	0.0510	63.900	0.0314	1.3000	0.2331
ESH-10-20	59.16	60.52	3284	0.0120	2.400	0.0050	0.1003	0.0360
ESH-10-20	60.52	60.82	3285	0.0650	18.800	0.0495	0.6717	0.3063
ESH-10-20	62.17	63.18	3286	0.0280	18.100	0.0159	0.6752	0.0196
ESH-10-20	63.18	64.50	3287	0.0140	11.100	0.0336	0.4418	0.0327
ESH-10-20	64.50	65.80	3288	0.0300	17.500	0.0241	0.6172	0.0646
ESH-10-20	65.80	66.24	3289	0.0540	33.500	0.0131	1.3200	0.0113
ESH-10-20	66.24	67.10	3290	0.0250	17.800	0.0201	0.6481	0.0342
ESH-10-20	67.10	67.83	3291	0.0090	3.300	0.0017	0.6834	0.1388
ESH-10-20	69.26	69.77	3292	0.0370	23.600	0.0125	0.5990	0.0586
ESH-10-20	69.77	70.22	3293	0.0090	5.500	0.0083	0.1395	0.0938
ESH-10-20	76.83	77.55	3294	0.0170	6.300	0.0027	0.2407	0.4434
ESH-10-20	79.40	80.35	3295	0.0100	2.400	0.0019	0.0615	0.1116
ESH-10-20	88.00	88.79	3296	0.0110	9.200	0.0030	0.8993	0.4700
ESH-10-20	88.79	89.90	3297	0.0130	6.800	0.0022	0.5267	0.8043
ESH-10-20	89.90	91.10	3298	0.0120	19.100	0.0025	2.0600	0.4064
ESH-10-20	91.10	92.70	3299	0.0080	5.500	0.0014	0.2796	0.6171
ESH-10-20	92.70	94.00	3300	0.0120	4.300	0.0020	0.1761	0.5825
ESH-10-20	97.55	99.00	3301	0.0120	3.800	0.0010	0.3184	0.1428
ESH-10-20	99.00	100.10	3303	0.0100	3.300	0.0020	0.3780	0.1752
ESH-10-20	103.00	103.36	3304	0.0390	28.900	0.0250	3.3600	0.6653
ESH-10-20	107.54	108.80	3305	0.0080	1.900	0.0201	0.0675	0.0681
ESH-10-20	108.80	109.97	3306	0.0300	51.000	0.0286	0.6556	0.1021
ESH-10-20	109.97	110.52	3307	0.0270	72.700	0.2184	0.2582	0.0717
ESH-10-20	111.00	112.80	3308	0.0100	13.200	0.1247	0.4484	0.1208
ESH-10-20	114.80	115.70	3311	0.0490	48.900	0.4908	0.7516	0.3167
ESH-10-20	115.70	116.80	3312	0.0070	1.700	0.0098	0.0959	0.0220
ESH-10-20	126.88	127.25	3313	0.0180	3.800	0.0034	0.0922	0.7943
ESH-10-20	127.53	129.47	3314	0.0170	4.600	0.0035	0.1416	0.2267
ESH-10-20	133.27	134.78	3315	0.0220	7.200	0.0347	0.5275	0.5409
ESH-10-20	140.73	141.23	3316	0.0110	0.800	0.0029	0.0149	0.0984
ESH-10-20	145.36	145.58	3317	0.0230	1.400	0.0019	0.0044	0.2622
ESH-10-20	149.54	149.73	3318	0.0090	0.800	0.0019	0.0048	0.1030
ESH-10-20	151.85	152.46	3319	0.0060	2.500	0.0024	0.0043	0.0999
ESH-10-20	159.30	160.82	3320	0.0060	50.700	0.0793	0.1706	0.0268
ESH-10-20	160.82	161.55	3321	0.1860	722.000	0.0930	3.4400	0.0271
ESH-10-20	161.55	162.80	3323	0.0120	44.400	0.0828	0.3899	0.0056
ESH-10-20	164.04	164.88	3324	0.0150	13.400	0.0580	0.1992	0.0085
ESH-10-20	164.88	165.20	3325	0.2240	151.300	0.0250	1.7500	0.0060
ESH-10-20	165.20	166.52	3326	0.0370	53.100	0.0108	0.9717	0.0055
ESH-10-20	166.52	167.23	3327	0.0450	99.500	0.2342	0.3218	0.1366
ESH-10-20	167.23	167.80	3328	0.1590	86.700	0.3299	3.4600	0.1700
ESH-10-20	167.80	168.16	3329	0.1680	135.100	0.0669	3.5500	0.0110
ESH-10-20	168.16	168.82	3330	0.0330	26.100	0.2730	0.6368	0.0926
ESH-10-20	169.14	169.98	3331	0.0110	12.400	0.3508	0.9122	0.0923
ESH-10-20	170.68	171.45	3332	0.0180	5.400	0.0239	0.5670	0.3412
ESH-10-20	199.90	200.44	3333	0.0260	18.700	0.0018	0.0192	0.0861
ESH-10-20	206.74	207.22	3334	0.0250	4.900	0.0055	0.1519	0.1169
ESH-10-20	207.22	207.75	3335	0.0130	6.800	0.0070	0.3466	0.2385
ESH-10-20	209.13	210.67	3336	0.0060	3.000	0.0016	0.0046	0.0603
ESH-10-20	212.32	212.90	3337	0.0110	1.800	0.0009	0.0034	0.0944
ESH-10-20	212.90	213.50	3338	0.0140	0.900	0.0007	0.0162	0.0870
ESH-10-20	213.52	215.43	3339	0.0120	1.800	0.0010	0.0084	0.0572
ESH-10-20	215.43	216.06	3340	0.0100	1.500	0.0006	0.0011	0.0164
ESH-10-20	216.06	216.65	3341	0.0110	1.500	0.0010	0.0050	0.0141
ESH-10-20	216.65	218.05	3343	0.0130	1.300	0.0007	0.0035	0.0169
ESH-10-20	218.05	219.80	3344	0.0170	2.900	0.0025	0.0460	0.1263
ESH-10-20	219.80	220.95	3345	0.0210	12.900	0.0222	0.3028	0.2857
ESH-10-20	222.17	223.43	3346	0.0110	0.800	0.0028	0.0040	0.1373
ESH-10-20	223.43	224.62	3347	0.0490	14.500	0.0261	0.2677	0.4549
ESH-10-20	224.62	225.25	3348	0.0260	9.100	0.0026	0.0136	0.1652
ESH-10-20	228.80	229.40	3349	0.0210	3.400	0.0018	0.0207	0.0488
ESH-10-20	231.85	233.13	3350	0.0150	2.000	0.0024	0.0331	0.3607
ESH-10-20	233.92	234.27	3351	0.0580	47.000	0.0254	2.3300	1.4000
ESH-10-20	234.27	234.80	3352	0.0160	1.800	0.0003	0.0080	0.2950
ESH-10-20	234.80	236.00	3353	0.0110	1.000	0.0004	0.0031	0.2654
ESH-10-20	237.30	237.62	3354	0.0140	1.200	0.0012	0.0022	0.0173
ESH-10-20	237.62	238.90	3355	0.0150	1.300	0.0002	0.0017	0.0261
ESH-10-20	241.52	243.06	3356	0.0160	1.400	0.0011	0.0261	0.1066

HOLE ID	FROM	TO	SAMPLE ID	AU_PPM	AG_PPM	CU_%	PB_%	ZN_%
ESH-28-2011	48.80	50.80	7002124	0.0830	19.100	0.1520	0.0477	0.0373
ESH-28-2011	50.80	52.80	7002125	0.0570	24.700	0.1580	0.0623	0.0591
ESH-28-2011	52.80	54.80	7002127	0.1620	23.300	0.1130	0.0577	0.0535
ESH-28-2011	54.80	56.80	7002128	0.3270	15.300	0.0452	0.1164	0.2550
ESH-28-2011	56.80	58.80	7002130	0.0960	8.300	0.0224	0.0821	0.3210
ESH-28-2011	58.80	61.00	7002131	0.1310	19.400	0.1110	0.1329	0.4970
ESH-28-2011	61.00	63.30	7002133	0.0240	7.400	0.0711	0.0117	0.0469
ESH-28-2011	63.30	65.00	7002134	0.0910	92.000	1.4400	0.0208	0.0439
ESH-28-2011	65.00							

HOLE ID	FROM	TO	SAMPLE ID	AU_PPM	AG_PPM	CU_%	PB_%	ZN_%
ESH-10-20	244.82	245.67	3357	0.0150	9.600	0.0152	0.6725	0.7194
ESH-10-20	245.67	246.70	3360	0.0220	23.000	0.0078	1.7900	0.8203
ESH-10-20	246.70	247.70	3361	0.0130	2.700	0.0030	0.0907	0.1252
ESH-15-2011	2.50	4.50	7000501	0.0025	1.400	0.0017	0.0207	0.0457
ESH-15-2011	4.50	6.50	7000502	0.0025	1.000	0.0031	0.0113	0.0241
ESH-15-2011	6.50	7.30	7000503	0.0025	1.500	0.0029	0.0164	0.0149
ESH-15-2011	7.30	8.60	7000504	0.0025	2.000	0.0038	0.0317	0.0273
ESH-15-2011	8.60	9.40	7000505	0.0025	10.500	0.0231	0.2429	0.8040
ESH-15-2011	9.40	11.60	7000507	0.0060	8.500	0.0314	0.3253	0.5750
ESH-15-2011	11.60	13.23	7000508	0.0025	2.700	0.0373	0.0607	0.2780
ESH-15-2011	13.23	14.63	7000510	0.0140	13.900	0.2450	0.0105	0.1530
ESH-15-2011	14.63	16.70	7000511	0.0090	2.600	0.0205	0.0100	0.0784
ESH-15-2011	16.70	18.45	7000513	0.0025	8.600	0.2340	0.0660	0.1030
ESH-15-2011	18.45	19.80	7000514	0.0150	11.200	0.0498	0.0126	0.1710
ESH-15-2011	19.80	21.50	7000515	0.0090	0.800	0.0034	0.0593	0.2220
ESH-15-2011	21.50	23.30	7000516	0.0025	1.100	0.0007	0.2562	0.5190
ESH-15-2011	23.30	25.20	7000517	0.0025	0.400	0.0006	0.0908	0.2100
ESH-15-2011	25.20	27.15	7000518	0.0025	0.700	0.0009	0.0564	0.2150
ESH-15-2011	27.15	29.07	7000519	0.0025	0.500	0.0073	0.0039	0.0038
ESH-15-2011	29.07	30.95	7000520	0.0025	0.300	0.0025	0.0075	0.0204
ESH-15-2011	30.95	32.84	7000521	0.0025	0.100	0.0016	0.0052	0.0053
ESH-15-2011	32.84	34.75	7000522	0.0025	0.100	0.0036	0.0015	0.0014
ESH-15-2011	34.75	36.72	7000523	0.0025	0.300	0.0055	0.0025	0.0031
ESH-15-2011	36.72	38.63	7000524	0.0025	0.300	0.0029	0.0032	0.0023
ESH-15-2011	38.63	40.58	7000525	0.0025	0.300	0.0042	0.0035	0.0192
ESH-15-2011	40.58	42.51	7000527	0.0025	0.300	0.0016	0.0058	0.0179
ESH-15-2011	42.51	44.44	7000528	0.0025	0.100	0.0010	0.0032	0.0026
ESH-15-2011	44.44	46.38	7000530	0.0025	0.300	0.0019	0.0030	0.0078
ESH-15-2011	46.38	48.27	7000531	0.0025	0.200	0.0016	0.0022	0.0055
ESH-15-2011	48.27	50.20	7000533	0.0025	0.100	0.0005	0.0015	0.0028
ESH-15-2011	50.20	52.17	7000534	0.0025	0.100	0.0007	0.0019	0.0022
ESH-15-2011	52.17	54.08	7000535	0.0025	0.100	0.0049	0.0024	0.0020
ESH-15-2011	54.08	56.88	7000536	0.0025	0.100	0.0008	0.0024	0.0006
ESH-15-2011	56.88	59.66	7000537	0.0025	0.100	0.0006	0.0027	0.0015
ESH-15-2011	59.66	61.64	7000538	0.0025	0.100	0.0002	0.0014	0.0006
ESH-15-2011	61.64	63.60	7000540	0.0025	0.100	0.0003	0.0010	0.0011
ESH-15-2011	63.60	65.44	7000541	0.0025	0.100	0.0002	0.0021	0.0063
ESH-15-2011	65.44	67.38	7000542	0.0025	0.100	0.0004	0.0034	0.0052
ESH-15-2011	67.38	69.36	7000543	0.0025	0.300	0.0026	0.0116	0.0193
ESH-15-2011	69.36	71.27	7000544	0.0025	0.100	0.0004	0.0043	0.0116
ESH-15-2011	71.27	73.19	7000545	0.0025	0.400	0.0019	0.0022	0.0036
ESH-15-2011	73.19	75.16	7000547	0.0025	0.400	0.0012	0.0071	0.0138
ESH-15-2011	75.16	77.00	7000548	0.0025	0.300	0.0015	0.0026	0.0091
ESH-15-2011	77.00	78.85	7000550	0.0025	0.400	0.0009	0.0041	0.0097
ESH-15-2011	78.85	80.78	7000551	0.0025	0.300	0.0033	0.0014	0.0027
ESH-15-2011	80.78	82.70	7000553	0.0025	0.300	0.0009	0.0018	0.0025
ESH-15-2011	82.70	84.58	7000554	0.0025	0.500	0.0021	0.0016	0.0029
ESH-15-2011	84.58	86.45	7000555	0.0025	0.100	0.0016	0.0014	0.0024
ESH-15-2011	86.45	88.39	7000556	0.0025	0.200	0.0010	0.0009	0.0003
ESH-15-2011	88.39	90.30	7000557	0.0025	0.300	0.0009	0.0025	0.0036
ESH-15-2011	90.30	92.22	7000558	0.0025	0.100	0.0006	0.0022	0.0039
ESH-15-2011	92.22	94.14	7000559	0.0025	0.100	0.0003	0.0028	0.0042
ESH-15-2011	94.14	95.96	7000560	0.0025	0.100	0.0003	0.0096	0.0166
ESH-15-2011	95.96	97.71	7000561	0.0025	0.400	0.0003	0.0053	0.0960
ESH-15-2011	97.71	99.62	7000562	0.0025	0.900	0.0004	0.1415	0.2190
ESH-15-2011	99.62	101.57	7000563	0.0025	0.700	0.0007	0.1102	0.2330
ESH-15-2011	101.57	103.60	7000564	0.0025	1.000	0.0023	0.0646	0.1200
ESH-16-2011	0.00	2.00	7000565	0.0060	5.400	0.0044	0.3277	0.1870
ESH-16-2011	2.00	3.20	7000567	0.0200	8.900	0.0050	0.5609	0.1780
ESH-16-2011	3.20	4.00	7000568	0.0025	7.300	0.0070	0.7999	0.5750
ESH-16-2011	4.00	5.00	7000570	0.0090	5.900	0.0044	0.3563	0.3980
ESH-16-2011	5.00	6.00	7000571	0.0025	2.000	0.0028	0.0888	0.3170
ESH-16-2011	6.00	8.00	7000573	0.0025	1.800	0.0027	0.1331	0.2600
ESH-16-2011	8.00	10.55	7000574	0.0025	3.300	0.0032	0.3395	0.4780
ESH-16-2011	10.55	11.60	7000575	0.0180	96.800	0.0032	12.3500	1.5900
ESH-16-2011	11.60	13.00	7000576	0.0100	3.600	0.0031	0.3485	0.4070
ESH-16-2011	13.00	14.30	7000577	0.0025	4.300	0.0017	0.5669	0.5300
ESH-16-2011	14.30	14.80	7000578	0.0120	24.600	0.0034	3.1800	2.9400
ESH-16-2011	14.80	16.00	7000579	0.0025	4.200	0.0039	0.3724	0.8020
ESH-16-2011	16.00	17.00	7000580	0.0480	41.300	0.0111	3.2000	2.9100
ESH-16-2011	17.00	17.60	7000581	0.0025	6.400	0.0106	0.6987	0.9980
ESH-16-2011	17.60	18.90	7000582	0.0070	20.300	0.0139	1.1600	0.7380
ESH-16-2011	18.90	19.95	7000583	0.0110	49.900	0.0120	2.6200	0.9570
ESH-16-2011	19.95	20.55	7000584	0.0060	16.500	0.0036	1.9400	1.0600
ESH-16-2011	20.55	21.00	7000585	0.0730	141.000	0.0201	13.7700	5.1400
ESH-16-2011	21.00	23.30	7000587	0.0070	2.900	0.0026	0.2448	0.5570
ESH-16-2011	23.30	24.00	7000588	0.0025	3.000	0.0060	0.3257	0.6390
ESH-16-2011	24.00	26.00	7000590	0.0025	0.800	0.0028	0.1153	0.1940
ESH-16-2011	26.00	28.00	7000591	0.0025	0.900	0.0027	0.1033	0.1790
ESH-16-2011	28.00	30.00	7000593	0.0025	2.400	0.0027	0.2089	0.2390
ESH-16-2011	30.00	32.00	7000594	0.0025	2.300	0.0028	0.2796	0.1990
ESH-16-2011	32.00	33.10	7000595	0.0025	0.100	0.0023	0.0053	0.0940
ESH-16-2011	33.10	34.00	7000596	0.0025	0.100	0.0026	0.0134	0.1830
ESH-16-2011	34.00	36.00	7000597	0.0025	0.100	0.0025	0.0137	0.1850
ESH-16-2011	36.00	38.00	7000598	0.0060	0.300	0.0022	0.0133	0.1970
ESH-16-2011	38.00	40.00	7000599	0.0025	0.100	0.0020	0.0044	0.1410
ESH-16-2011	40.00	42.00	7000600	0.0025	0.100	0.0019	0.0056	0.1720
ESH-16-2011	42.00	44.00	7000601	0.0025	0.100	0.0019	0.0024	0.1640
ESH-16-2011	44.00	46.00	7000602	0.0350	0.100	0.0019	0.0021	0.1110
ESH-16-2011	46.00	48.00	7000603	0.0025	0.100	0.0019	0.0030	0.1320
ESH-16-2011	48.00	50.00	7000604	0.0025	0.100	0.0020	0.0053	0.1200
ESH-16-2011	50.00	52.00	7000605	0.0025	0.100	0.0019	0.0024	0.1010
ESH-16-2011	52.00	54.00	7000607	0.0025	0.100	0.0018	0.0039	0.0734
ESH-16-2011	54.00	56.00	7000608	0.0025	0.100	0.0018	0.0024	0.0694
ESH-16-2011	56.00	58.00	7000610	0.0025	0.100	0.0022	0.0030	0.0878
ESH-16-2011	58.00	60.00	7000611	0.0025	0.100	0.0031	0.0028	0.0896
ESH-16-2011	60.00	62.00	7000613	0.0025	0.100	0.0025	0.0030	0.1310
ESH-16-2011	62.00	64.00	7000614	0.0025	0.100	0.0023	0.0036	0.1060
ESH-16-2011	64.00	66.00	7000615	0.0025	0.100	0.0033	0.0047	0.1140
ESH-16-2011	66.00	68.00	7000616	0.0025	0.100	0.0035	0.0025	0.1600
ESH-16-2011	68.00	70.00	7000617	0.0025	0.100	0.0035	0.0128	0.1630
ESH-16-2011	70.00	72.00	7000618	0.0025	0.100	0.0034	0.0061	0.1170
ESH-16-2011	72.00	74.00	7000619	0.0025	0.100	0.0038	0.0048	0.2020
ESH-16-2011	74.00	76.00	7000620	0.0025	0.100	0.0038	0.0028	0.1940
ESH-16-2011	76.00	78.00	7000621	0.0025	0.100	0.0034	0.0091	0.2440
ESH-16-2011	78.00	80.00	7000622	0.0025	0.300	0.0028	0.0221	0.3040
ESH-16-2011	80.00	82.00	7000623	0.0080	1.200	0.0037	0.0383	0.2740
ESH-16-2011	82.00	84.00	7000624	0.0025	0.500	0.0036	0.0114	0.3330
ESH-16-2011	84.00	85.80	7000625	0.0050	1.400	0.0023	0.0694	0.2980
ESH-16-2011	85.80	87.90	7000627	0.0025	0.700	0.0023	0.0108	0.1170

HOLE ID	FROM	TO	SAMPLE ID	AU_PPM	AG_PPM	CU_%	PB_%	ZN_%
ESH-30-2011	44.00	45.30	7002353	0.0025	0.100	0.0040	0.0161	0.0425
ESH-30-2011	45.30	45.80	7002354	2.3070	30.300	0.0922	0.4305	0.1030
ESH-30-2011	45.80	48.00	7002355	0.1370	1.800	0.0394	0.0475	0.0947
ESH-30-2011	48.00	50.00	7002356	0.0050	0.400	0.0063	0.0579	0.1220
ESH-30-2011	50.00	52.00	7002357	0.0070	0.600	0.0067	0.0604	0.1260
ESH-30-2011	52.00	54.00	7002358	0.1090	2.000</			

HOLE ID	FROM	TO	SAMPLE ID	AU_PPM	AG_PPM	CU_%	PB_%	ZN_%
ESH-16-2011	87.90	90.00	7000628	0.0100	2.700	0.0025	0.2612	0.2940
ESH-16-2011	90.00	92.00	7000630	0.0290	1.500	0.0028	0.0852	0.4090
ESH-16-2011	92.00	94.00	7000631	0.0025	1.000	0.0024	0.0085	0.2600
ESH-16-2011	94.00	96.00	7000633	0.0120	3.600	0.0025	0.2850	0.3480
ESH-16-2011	96.00	98.00	7000634	0.0070	4.300	0.0052	0.3536	0.4190
ESH-16-2011	98.00	100.00	7000635	0.0060	4.100	0.0022	0.5610	0.6080
ESH-16-2011	100.00	102.00	7000636	0.0025	0.800	0.0029	0.4041	0.1720
ESH-16-2011	102.00	103.80	7000637	0.0025	0.800	0.0028	0.0156	0.1650
ESH-16-2011	103.80	105.05	7000638	0.0025	1.000	0.0039	0.0118	0.1030
ESH-16-2011	105.05	106.50	7000639	0.1290	10.900	0.0130	1.2000	1.4800
ESH-16-2011	106.50	108.17	7000640	0.0060	8.600	0.0039	1.0500	0.6550
ESH-16-2011	108.17	110.00	7000641	0.0025	3.200	0.0052	0.2031	0.5490
ESH-16-2011	110.00	112.00	7000642	0.0025	0.800	0.0028	0.0124	0.1080
ESH-16-2011	112.00	114.00	7000643	0.0025	0.500	0.0021	0.0037	0.0172
ESH-16-2011	114.00	116.00	7000644	0.0025	0.300	0.0018	0.0038	0.0195
ESH-16-2011	116.00	118.00	7000645	0.0025	1.300	0.0018	0.0346	0.0932
ESH-16-2011	118.00	120.00	7000647	0.0025	1.800	0.0033	0.0795	0.1900
ESH-16-2011	120.00	122.00	7000648	0.0025	1.300	0.0024	0.0593	0.1040
ESH-16-2011	122.00	124.00	7000650	0.0025	1.500	0.0031	0.0194	0.0548
ESH-16-2011	124.00	126.15	7000651	0.0025	0.800	0.0037	0.0060	0.0192
ESH-16-2011	126.15	127.10	7000653	0.0025	1.200	0.0039	0.0167	0.0494
ESH-16-2011	127.10	128.00	7000654	0.0025	2.100	0.0035	0.0486	0.1650
ESH-16-2011	128.00	130.00	7000655	0.0025	1.100	0.0028	0.0356	0.1240
ESH-16-2011	130.00	132.00	7000656	0.0025	0.500	0.0029	0.0058	0.0244
ESH-16-2011	132.00	134.00	7000657	0.0025	2.400	0.0038	0.0620	0.1170
ESH-16-2011	134.00	136.00	7000658	0.0140	7.200	0.0035	0.9153	0.2280
ESH-16-2011	136.00	138.00	7000659	0.0025	4.100	0.0039	0.3081	0.3350
ESH-16-2011	138.00	139.60	7000660	0.0060	6.900	0.0041	0.8171	0.4260
ESH-16-2011	139.60	140.10	7000661	7.7280	160.000	0.0050	21.0700	7.3000
ESH-16-2011	140.10	142.00	7000662	0.0120	4.200	0.0043	0.3568	0.3970
ESH-16-2011	142.00	143.00	7000663	0.0025	1.000	0.0025	0.0338	0.0707
ESH-16-2011	143.00	144.00	7000664	0.0025	3.700	0.0020	0.3749	0.2130
ESH-16-2011	144.00	146.00	7000665	0.0025	1.100	0.0016	0.0351	0.0729
ESH-16-2011	146.00	148.00	7000667	0.0025	6.100	0.0029	0.5759	0.3010
ESH-16-2011	148.00	150.00	7000668	0.0025	9.500	0.0087	21.0700	6.0300
ESH-16-2011	150.00	152.00	7000670	0.0025	3.500	0.0047	0.3694	0.3890
ESH-16-2011	152.00	154.00	7000671	0.0025	5.600	0.0010	0.5827	0.1500
ESH-16-2011	154.00	155.70	7000673	0.0660	4.800	0.0021	0.4213	0.2980
ESH-16-2011	155.70	158.00	7000674	0.0025	2.100	0.0048	0.1102	0.2020
ESH-16-2011	158.00	160.00	7000675	0.0025	1.000	0.0019	0.0315	0.0825
ESH-16-2011	160.00	162.00	7000676	0.0025	2.800	0.0024	0.0518	0.1560
ESH-16-2011	162.00	164.00	7000677	0.0025	1.000	0.0028	0.0029	0.0293
ESH-16-2011	164.00	166.00	7000678	0.0025	0.800	0.0019	0.0061	0.0302
ESH-16-2011	166.00	168.00	7000679	0.0025	0.900	0.0015	0.0097	0.0342
ESH-16-2011	168.00	170.00	7000680	0.0025	1.400	0.0059	0.0197	0.0664
ESH-16-2011	170.00	172.00	7000681	0.0025	0.900	0.0179	0.0021	0.0222
ESH-16-2011	172.00	174.00	7000682	0.0025	0.300	0.0028	0.0008	0.0131
ESH-16-2011	174.00	176.00	7000683	0.0025	0.700	0.0075	0.0087	0.0681
ESH-16-2011	176.00	178.00	7000684	0.0025	0.600	0.0078	0.0013	0.0050
ESH-16-2011	178.00	180.00	7000685	0.0025	0.600	0.0068	0.0007	0.0120
ESH-16-2011	180.00	182.00	7000687	0.0025	0.500	0.0090	0.0014	0.0211
ESH-16-2011	182.00	184.00	7000688	0.0025	0.400	0.0058	0.0015	0.0379
ESH-16-2011	184.00	186.00	7000690	0.0025	0.300	0.0045	0.0013	0.0245
ESH-16-2011	186.00	188.00	7000691	0.0025	0.300	0.0036	0.0011	0.0112
ESH-16-2011	188.00	190.00	7000693	0.0025	0.300	0.0044	0.0007	0.0075
ESH-16-2011	190.00	192.00	7000694	0.0025	0.400	0.0037	0.0008	0.0061
ESH-16-2011	192.00	193.60	7000695	0.0025	0.300	0.0053	0.0010	0.0063
ESH-16-2011	193.60	193.95	7000696	0.0025	0.300	0.0017	0.0016	0.0024
ESH-16-2011	193.95	196.00	7000697	0.0025	0.300	0.0057	0.0013	0.0078
ESH-16-2011	196.00	198.00	7000698	0.0025	0.400	0.0057	0.0011	0.0074
ESH-16-2011	198.00	200.00	7000699	0.0025	0.400	0.0053	0.0008	0.0055
ESH-16-2011	200.00	202.00	7000700	0.0025	0.400	0.0056	0.0007	0.0062
ESH-16-2011	202.00	204.00	7000701	0.0025	0.400	0.0054	0.0013	0.0083
ESH-16-2011	204.00	206.00	7000702	0.0025	0.500	0.0051	0.0008	0.0059
ESH-16-2011	206.00	208.00	7000703	0.0170	0.100	0.0049	0.0008	0.0064
ESH-16-2011	208.00	210.00	7000704	0.0025	0.100	0.0050	0.0008	0.0068
ESH-16-2011	210.00	211.60	7000705	0.0025	0.100	0.0051	0.0009	0.0064
ESH-16-2011	211.60	213.00	7000707	0.0025	0.300	0.0052	0.0016	0.0092
ESH-16-2011	213.00	214.55	7000708	0.0025	0.500	0.0047	0.0009	0.0069
ESH-16-2011	214.55	216.00	7000710	0.0025	0.100	0.0052	0.0010	0.0082
ESH-16-2011	216.00	218.00	7000711	0.0025	0.100	0.0051	0.0011	0.0081
ESH-16-2011	218.00	220.00	7000713	0.0025	0.300	0.0055	0.0006	0.0064
ESH-16-2011	220.00	222.00	7000714	0.0025	0.300	0.0051	0.0006	0.0059
ESH-16-2011	222.00	224.00	7000715	0.0025	0.300	0.0053	0.0007	0.0060
ESH-16-2011	224.00	226.00	7000716	0.0025	0.100	0.0053	0.0008	0.0063
ESH-16-2011	226.00	226.90	7000717	0.0025	0.500	0.0049	0.0008	0.0060
ESH-16-2011	226.90	228.00	7000718	0.0025	0.300	0.0010	0.0020	0.0038
ESH-16-2011	228.00	230.00	7000719	0.0025	0.100	0.0007	0.0016	0.0023
ESH-16-2011	230.00	232.00	7000720	0.0025	0.100	0.0052	0.0008	0.0038
ESH-16-2011	232.00	233.80	7000721	0.0025	0.100	0.0065	0.0009	0.0050
ESH-16-2011	233.80	236.00	7000722	0.0025	0.100	0.0044	0.0012	0.0062
ESH-16-2011	236.00	237.00	7000723	0.0025	0.100	0.0036	0.0027	0.0094
ESH-16-2011	237.00	238.00	7000724	0.0025	1.300	0.0090	0.0166	0.0511
ESH-16-2011	238.00	240.00	7000725	0.0025	0.600	0.0057	0.0017	0.0089
ESH-16-2011	240.00	242.00	7000727	0.0025	0.300	0.0046	0.0007	0.0073
ESH-16-2011	242.00	242.60	7000728	0.0070	0.700	0.0061	0.0015	0.0073
ESH-16-2011	242.60	244.00	7000730	0.0025	0.500	0.0078	0.0025	0.0065
ESH-16-2011	244.00	246.00	7000731	0.0025	1.300	0.0058	0.0017	0.0056
ESH-16-2011	246.00	248.00	7000733	0.0110	0.500	0.0040	0.0010	0.0048
ESH-16-2011	248.00	249.00	7000734	0.0025	0.400	0.0452	0.0023	0.0073
ESH-16-2011	249.00	250.00	7000735	0.0025	0.400	0.0104	0.0011	0.0034
ESH-16-2011	250.00	252.00	7000736	0.0025	0.100	0.0080	0.0009	0.0033
ESH-16-2011	252.00	254.00	7000737	0.0025	0.100	0.0038	0.0013	0.0053
ESH-16-2011	254.00	255.60	7000738	0.0025	0.100	0.0017	0.0031	0.0025
ESH-16-2011	255.60	257.00	7000739	0.0025	0.100	0.0032	0.0026	0.0062
ESH-16-2011	257.00	258.60	7000740	0.0025	0.100	0.0052	0.0022	0.0063
ESH-16-2011	258.60	260.00	7000741	0.0070	0.400	0.0118	0.0076	0.0225
ESH-16-2011	260.00	262.00	7000742	0.0025	0.200	0.0023	0.0166	0.0301
ESH-16-2011	262.00	264.00	7000743	0.0025	0.100	0.0026	0.0159	0.0373
ESH-16-2011	264.00	266.00	7000744	0.0050	0.500	0.0030	0.0135	0.0362
ESH-16-2011	266.00	268.00	7000745	0.0025	0.100	0.0053	0.0107	0.0247
ESH-16-2011	268.00	270.00	7000747	0.0025	0.100	0.0057	0.0192	0.0372
ESH-16-2011	270.00	272.00	7000748	0.0025	0.300	0.0047	0.0044	0.0111
ESH-16-2011	272.00	274.00	7000750	0.0025	0.100	0.0072	0.0065	0.0106
ESH-16-2011	274.00	276.00	7000751	0.0050	0.100	0.0031	0.0156	0.0281
ESH-16-2011	276.00	277.00	7000753	0.0025	0.200	0.0020	0.0384	0.0702
ESH-16-2011	277.00	278.00	7000754	0.0180	13.900	0.0496	0.0854	0.0327
ESH-16-2011	278.00	280.00	7000755	0.0200	18.200	0.0892	0.0264	0.0115
ESH-16-2011	280.00	282.00	7000756	0.0220	2.000	0.0068	0.0055	0.0097
ESH-16-2011	282.00	284.00	7000757	0.0160	1.300	0.0048	0.0050	0.0123
ESH-16-2011	284.00	286.00	7000758	0.0140	2.600	0.0017	0.0069	0.0069

HOLE ID	FROM	TO	SAMPLE ID	AU_PPM	AG_PPM	CU_%	PB_%	ZN_%
ESH-30-2011	240.00	242.00	7002482	0.0300	4.600	0.0612	0.0161	0.0427
ESH-30-2011	242.00	244.00	7002483	0.0190	3.700	0.0704	0.0292	0.0394
ESH-30-2011	244.00	246.00						

HOLE ID	FROM	TO	SAMPLE ID	AU_PPM	AG_PPM	CU_%	PB_%	ZN_%
ESH-16-2011	286.00	288.00	7000759	0.0220	74.000	0.4400	0.0425	0.0164
ESH-16-2011	288.00	289.30	7000760	0.0090	22.700	0.2350	0.0139	0.0201
ESH-16-2011	289.30	290.00	7000761	0.0050	0.700	0.0019	0.0028	0.0101
ESH-16-2011	290.00	292.00	7000762	0.0140	1.300	0.0004	0.0035	0.0064
ESH-16-2011	292.00	294.00	7000763	0.0110	0.900	0.0004	0.0027	0.0055
ESH-16-2011	294.00	296.00	7000764	0.0120	2.700	0.0049	0.0041	0.0069
ESH-16-2011	296.00	298.00	7000765	0.0120	1.300	0.0006	0.0024	0.0065
ESH-16-2011	298.00	300.00	7000767	0.0130	1.300	0.0003	0.0025	0.0072
ESH-16-2011	300.00	302.00	7000768	0.0190	1.700	0.0007	0.0034	0.0064
ESH-16-2011	302.00	304.00	7000770	0.0150	1.300	0.0006	0.0027	0.0068
ESH-16-2011	304.00	306.00	7000771	0.0130	1.600	0.0007	0.0035	0.0051
ESH-16-2011	306.00	308.00	7000773	0.0090	2.000	0.0003	0.0453	0.0810
ESH-16-2011	308.00	310.00	7000774	0.0130	2.300	0.0007	0.0894	0.2000
ESH-16-2011	310.00	312.00	7000775	0.0150	1.800	0.0005	0.0761	0.2070
ESH-16-2011	312.00	314.00	7000776	0.0025	1.300	0.0009	0.0447	0.1010
ESH-16-2011	314.00	316.00	7000777	0.0050	1.700	0.0015	0.0441	0.1000
ESH-16-2011	316.00	318.00	7000778	0.0025	1.700	0.0009	0.0227	0.0508
ESH-16-2011	318.00	320.00	7000779	0.0025	2.600	0.0004	0.0035	0.0132
ESH-16-2011	320.00	322.00	7000780	0.0025	1.800	0.0004	0.0044	0.0125
ESH-16-2011	322.00	324.00	7000781	0.0060	1.000	0.0002	0.0025	0.0110
ESH-16-2011	324.00	326.00	7000782	0.0025	1.300	0.0021	0.0025	0.0118
ESH-16-2011	326.00	328.68	7000783	0.0100	7.800	0.0010	0.0104	0.0221
ESH-16-2011	328.68	329.35	7000784	0.0070	12.400	0.0029	0.0110	0.0754
ESH-16-2011	329.35	330.00	7000785	0.0080	1.900	0.0069	0.0147	0.0332
ESH-16-2011	330.00	332.00	7000787	0.0060	0.600	0.0007	0.0248	0.0579
ESH-16-2011	332.00	334.00	7000788	0.0080	0.300	0.0077	0.0089	0.0200
ESH-16-2011	334.00	336.00	7000790	0.0070	0.500	0.0009	0.0134	0.0234
ESH-16-2011	336.00	338.00	7000791	0.0110	0.600	0.0010	0.0034	0.0092
ESH-16-2011	338.00	340.00	7000793	0.0140	0.800	0.0044	0.0141	0.0240
ESH-16-2011	340.00	342.25	7000794	0.0025	0.900	0.0048	0.0146	0.0250
ESH-16-2011	342.25	344.00	7000795	0.0025	0.400	0.0015	0.0224	0.0470
ESH-16-2011	344.00	346.00	7000796	0.0025	0.300	0.0008	0.0195	0.0421
ESH-16-2011	346.00	348.00	7000797	0.0025	0.200	0.0004	0.0097	0.0203
ESH-16-2011	348.00	350.00	7000798	0.0025	0.200	0.0008	0.0114	0.0411
ESH-17-2011	0.00	2.00	7000799	0.0025	1.800	0.0023	0.0303	0.0984
ESH-17-2011	2.00	4.00	7000800	0.0025	0.400	0.0022	0.0044	0.0145
ESH-17-2011	4.00	6.00	7000801	0.0025	1.100	0.0018	0.0268	0.0653
ESH-17-2011	6.00	8.00	7000802	0.0025	1.100	0.0017	0.0154	0.0424
ESH-17-2011	8.00	10.00	7000803	0.0025	0.400	0.0023	0.0035	0.0057
ESH-17-2011	10.00	12.00	7000804	0.0025	0.300	0.0024	0.0054	0.0148
ESH-17-2011	12.00	14.00	7000805	0.0025	0.100	0.0034	0.0038	0.0122
ESH-17-2011	14.00	16.00	7000807	0.0025	0.400	0.0017	0.0043	0.0066
ESH-17-2011	16.00	18.00	7000808	0.0025	1.100	0.0019	0.0046	0.0081
ESH-17-2011	18.00	20.00	7000810	0.0025	0.600	0.0020	0.0056	0.0212
ESH-17-2011	20.00	22.00	7000811	0.0025	0.600	0.0027	0.0052	0.0135
ESH-17-2011	22.00	23.90	7000813	0.0025	0.300	0.0018	0.0074	0.0205
ESH-17-2011	23.90	24.50	7000814	0.0580	77.500	0.0423	2.6800	0.2690
ESH-17-2011	24.50	26.00	7000815	0.0025	2.100	0.0017	0.0972	0.1480
ESH-17-2011	26.00	28.00	7000816	0.0025	1.400	0.0023	0.0188	0.0336
ESH-17-2011	28.00	30.00	7000817	0.0025	3.800	0.0030	0.3194	0.6630
ESH-17-2011	30.00	32.00	7000818	0.0025	0.800	0.0043	0.0150	0.0451
ESH-17-2011	32.00	34.00	7000819	0.0025	0.300	0.0023	0.0026	0.0077
ESH-17-2011	34.00	36.00	7000820	0.0025	0.400	0.0017	0.0074	0.0220
ESH-17-2011	36.00	38.00	7000821	0.0025	0.400	0.0030	0.0027	0.0059
ESH-17-2011	38.00	40.00	7000822	0.0025	0.700	0.0016	0.0257	0.0539
ESH-17-2011	40.00	42.00	7000823	0.0025	0.100	0.0007	0.0029	0.0118
ESH-17-2011	42.00	44.00	7000824	0.0025	0.200	0.0020	0.0022	0.0117
ESH-17-2011	44.00	46.00	7000825	0.0025	0.300	0.0019	0.0035	0.0118
ESH-17-2011	46.00	48.00	7000827	0.0025	0.100	0.0034	0.0033	0.0132
ESH-17-2011	48.00	50.00	7000828	0.0025	0.100	0.0021	0.0021	0.0094
ESH-17-2011	50.00	52.00	7000830	0.0025	0.100	0.0012	0.0018	0.0101
ESH-17-2011	52.00	54.00	7000831	0.0025	0.200	0.0070	0.0027	0.0119
ESH-17-2011	54.00	56.00	7000833	0.0025	0.100	0.0013	0.0018	0.0107
ESH-17-2011	56.00	58.00	7000834	0.0025	0.200	0.0010	0.0021	0.0089
ESH-17-2011	58.00	60.00	7000835	0.0025	0.800	0.0028	0.0221	0.0564
ESH-17-2011	60.00	62.00	7000836	0.0025	1.000	0.0032	0.0075	0.0158
ESH-17-2011	62.00	64.00	7000837	0.0150	1.200	0.0015	0.0155	0.0425
ESH-17-2011	64.00	66.00	7000838	0.0025	1.900	0.0018	0.2150	0.1020
ESH-17-2011	66.00	68.00	7000839	0.0025	0.700	0.0017	0.0101	0.0170
ESH-17-2011	68.00	70.00	7000840	0.0025	0.400	0.0017	0.0051	0.0089
ESH-17-2011	70.00	72.00	7000841	0.0025	0.100	0.0053	0.0041	0.0094
ESH-17-2011	72.00	74.00	7000842	0.0025	0.300	0.0016	0.0066	0.0154
ESH-17-2011	74.00	76.00	7000843	0.0025	0.100	0.0028	0.0035	0.0100
ESH-17-2011	76.00	78.00	7000844	0.0025	1.000	0.0016	0.0276	0.0625
ESH-17-2011	78.00	80.00	7000845	0.0025	0.400	0.0025	0.0047	0.0103
ESH-17-2011	80.00	82.00	7000847	0.0025	0.100	0.0013	0.0065	0.0158
ESH-17-2011	82.00	84.00	7000848	0.0025	0.100	0.0021	0.0027	0.0095
ESH-17-2011	84.00	86.00	7000850	0.0025	0.100	0.0033	0.0042	0.0102
ESH-17-2011	86.00	88.00	7000851	0.0025	0.100	0.0024	0.0109	0.0282
ESH-17-2011	88.00	90.00	7000853	0.0025	0.100	0.0014	0.0074	0.0137
ESH-17-2011	90.00	92.00	7000854	0.0025	0.100	0.0020	0.0110	0.0244
ESH-17-2011	92.00	94.00	7000855	0.0025	0.100	0.0020	0.0049	0.0117
ESH-17-2011	94.00	96.00	7000856	0.0025	0.200	0.0021	0.0113	0.0398
ESH-17-2011	96.00	97.98	7000857	0.0025	0.800	0.0016	0.0573	0.1150
ESH-17-2011	97.98	99.98	7000858	0.0025	0.400	0.0016	0.0482	0.0912
ESH-17-2011	99.98	100.00	7000859	0.0025	0.600	0.0030	0.0292	0.0670
ESH-17-2011	100.00	100.90	7000860	0.0070	0.300	0.0015	0.0138	0.0299
ESH-17-2011	100.90	102.35	7000861	0.0100	3.400	0.0062	0.0365	0.0479
ESH-17-2011	102.35	103.80	7000862	0.0025	0.100	0.0026	0.0110	0.0268
ESH-17-2011	103.80	105.88	7000863	0.0025	0.200	0.0009	0.0208	0.0441
ESH-17-2011	105.88	107.88	7000864	0.0025	0.100	0.0028	0.0012	0.0165
ESH-17-2011	107.88	109.88	7000865	0.0050	0.100	0.0009	0.0011	0.0143
ESH-17-2011	109.88	111.88	7000867	0.0025	0.100	0.0033	0.0022	0.0156
ESH-17-2011	111.88	113.70	7000868	0.0025	0.900	0.0032	0.0647	0.0829
ESH-17-2011	113.70	114.74	7000870	0.0025	1.700	0.0014	0.0927	0.1100
ESH-17-2011	114.74	116.74	7000871	0.0025	0.500	0.0025	0.0162	0.0292
ESH-17-2011	116.74	118.74	7000873	0.0025	0.600	0.0022	0.0086	0.0287
ESH-17-2011	118.74	120.74	7000874	0.0025	0.100	0.0028	0.0018	0.0093
ESH-17-2011	120.74	122.20	7000875	0.0025	0.100	0.0028	0.0022	0.0081
ESH-17-2011	122.20	123.44	7000876	0.0025	0.100	0.0036	0.0018	0.0090
ESH-17-2011	123.44	125.44	7000877	0.0025	0.100	0.0022	0.0034	0.0107
ESH-17-2011	125.44	127.44	7000878	0.0025	0.100	0.0030	0.0050	0.0195
ESH-17-2011	127.44	129.44	7000879	0.0025	0.100	0.0026	0.0038	0.0107
ESH-17-2011	129.44	131.44	7000880	0.0025	0.100	0.0019	0.0118	0.0381
ESH-17-2011	131.44	132.76	7000881	0.0025	0.300	0.0015	0.0209	0.0600
ESH-17-2011	132.76	134.76	7000882	0.0025	0.100	0.0014	0.0100	0.0204
ESH-17-2011	134.76	136.76	7000883	0.0025	0.100	0.0016	0.0082	0.0213
ESH-17-2011	136.76	138.08	7000884	0.0025	0.100	0.0018	0.0027	0.0106
ESH-17-2011	138.08	138.95	7000885	0.0025	0.100	0.0017	0.0027	0.0067
ESH-17-2011	138.95	140.03	7000887	0.0025	0.100	0.0029	0.0048	0.0091
ESH-17-2011	140.03	142.03	7000888	0.0110	0.300	0.0015	0.0037	0.0123

HOLE ID	FROM	TO	SAMPLE ID	AU_PPM	AG_PPM	CU_%	PB_%	ZN_%
ESH-32-2011	56.00	58.00	7002614	0.0025	0.3	0.0009	0.0032	0.0071
ESH-32-2011	58.00	60.00	7002615	0.0025	0.2	0.0010	0.0026	0.0059
ESH-32-2011	60.00	62.00	7002616	0.0025	0.1	0.0009	0.0027	0.0045
ESH-32-2011	62.00	64.00	7002617					

HOLE ID	FROM	TO	SAMPLE ID	AU_PPM	AG_PPM	CU_%	PB_%	ZN_%
ESH-17-2011	142.03	143.60	7000890	0.0025	0.300	0.0029	0.0234	0.0317
ESH-17-2011	143.60	145.12	7000891	0.0025	0.600	0.0029	0.0032	0.0070
ESH-17-2011	145.12	146.83	7000893	0.0025	0.100	0.0002	0.0010	0.0090
ESH-17-2011	146.83	148.59	7000894	0.0025	0.100	0.0013	0.0008	0.0079
ESH-17-2011	148.59	150.59	7000895	0.0025	0.100	0.0006	0.0014	0.0049
ESH-17-2011	150.59	152.59	7000896	0.0025	0.100	0.0012	0.0009	0.0053
ESH-17-2011	152.59	154.59	7000897	0.0025	0.100	0.0009	0.0017	0.0066
ESH-17-2011	154.59	156.59	7000898	0.0025	0.200	0.0021	0.0037	0.0117
ESH-17-2011	156.59	157.85	7000899	0.0025	0.300	0.0031	0.0173	0.0511
ESH-17-2011	157.85	159.85	7000900	0.0025	2.600	0.0029	0.0963	0.2280
ESH-17-2011	159.85	161.13	7000901	0.0025	0.100	0.0070	0.0424	0.0746
ESH-17-2011	161.13	162.27	7000902	0.0060	0.300	0.0069	0.0984	0.0992
ESH-17-2011	162.27	163.80	7000903	0.0110	13.800	0.0031	2.1100	0.0515
ESH-17-2011	163.80	165.21	7000904	0.0025	0.500	0.0008	0.2348	0.3260
ESH-17-2011	165.21	166.62	7000905	0.0200	4.000	0.0007	0.6714	0.3780
ESH-17-2011	166.62	167.20	7000907	0.0210	23.900	0.0211	3.8400	0.9710
ESH-17-2011	167.20	169.20	7000908	0.0025	0.100	0.0048	0.0077	0.0141
ESH-17-2011	169.20	170.50	7000910	0.0025	0.100	0.0066	0.0117	0.0222
ESH-17-2011	170.50	172.50	7000911	0.0025	0.800	0.0048	0.0624	0.1150
ESH-17-2011	172.50	174.50	7000913	0.0025	0.100	0.0056	0.0219	0.0789
ESH-17-2011	174.50	176.50	7000914	0.0025	0.100	0.0056	0.0037	0.0113
ESH-17-2011	176.50	177.59	7000915	0.0025	0.100	0.0043	0.0047	0.0097
ESH-17-2011	177.59	178.80	7000916	0.0025	0.100	0.0028	0.0040	0.0141
ESH-17-2011	178.80	180.00	7000917	0.0025	0.100	0.0034	0.0194	0.0449
ESH-17-2011	180.00	182.00	7000918	0.0025	1.400	0.0522	0.0175	0.0480
ESH-17-2011	182.00	183.92	7000919	0.0025	0.600	0.0045	0.0291	0.0830
ESH-17-2011	183.92	185.96	7000920	0.0025	0.100	0.0049	0.0047	0.0117
ESH-17-2011	185.96	187.96	7000921	0.0025	0.300	0.0183	0.0049	0.0097
ESH-17-2011	187.96	189.06	7000922	0.0025	0.100	0.0047	0.0078	0.0173
ESH-17-2011	189.06	190.16	7000923	0.0025	0.100	0.0052	0.0071	0.0221
ESH-17-2011	190.16	191.50	7000924	0.0080	0.500	0.0014	0.0729	0.1670
ESH-17-2011	191.50	192.86	7000925	0.0025	0.100	0.0088	0.0205	0.0603
ESH-17-2011	192.86	194.86	7000927	0.0025	1.600	0.0313	0.0081	0.0169
ESH-17-2011	194.86	196.14	7000928	0.0025	0.400	0.0142	0.0063	0.0125
ESH-17-2011	196.14	197.41	7000930	0.0025	3.300	0.0979	0.0095	0.0140
ESH-17-2011	197.41	199.41	7000931	0.0025	0.200	0.0018	0.0029	0.0042
ESH-17-2011	199.41	201.41	7000933	0.0025	0.100	0.0029	0.0015	0.0045
ESH-17-2011	201.41	203.41	7000934	0.0025	0.100	0.0027	0.0018	0.0054
ESH-17-2011	203.41	205.41	7000935	0.0025	0.100	0.0035	0.0016	0.0052
ESH-17-2011	205.41	207.41	7000936	0.0025	0.100	0.0018	0.0011	0.0052
ESH-17-2011	207.41	209.41	7000937	0.0025	0.100	0.0045	0.0014	0.0046
ESH-17-2011	209.41	211.41	7000938	0.0025	0.100	0.0010	0.0015	0.0056
ESH-17-2011	211.41	212.40	7000939	0.0025	0.100	0.0048	0.0016	0.0055
ESH-17-2011	212.40	214.40	7000940	0.0025	0.100	0.0045	0.0014	0.0036
ESH-17-2011	214.40	215.85	7000941	0.0025	0.100	0.0022	0.0017	0.0040
ESH-17-2011	215.85	217.77	7000942	0.0025	1.000	0.0030	0.0070	0.0044
ESH-17-2011	217.77	219.77	7000943	0.0025	0.100	0.0026	0.0019	0.0070
ESH-17-2011	219.77	221.77	7000944	0.0025	0.100	0.0039	0.0013	0.0051
ESH-17-2011	221.77	223.77	7000945	0.0025	0.100	0.0020	0.0011	0.0057
ESH-17-2011	223.77	225.77	7000947	0.0025	0.100	0.0092	0.0010	0.0054
ESH-17-2011	225.77	227.77	7000948	0.0025	0.100	0.0027	0.0012	0.0044
ESH-17-2011	227.77	229.02	7000950	0.0025	0.100	0.0005	0.0013	0.0039
ESH-17-2011	229.02	230.25	7000951	0.0025	0.100	0.0014	0.0007	0.0029
ESH-17-2011	230.25	231.47	7000953	0.0025	0.100	0.0013	0.0012	0.0070
ESH-17-2011	231.47	232.68	7000954	0.0025	0.100	0.0025	0.0010	0.0053
ESH-17-2011	232.68	234.68	7000955	0.0025	0.100	0.0012	0.0016	0.0038
ESH-17-2011	234.68	236.68	7000956	0.0025	0.100	0.0025	0.0021	0.0030
ESH-17-2011	236.68	238.68	7000957	0.0025	0.100	0.0021	0.0022	0.0027
ESH-17-2011	238.68	240.68	7000958	0.0025	0.100	0.0034	0.0021	0.0029
ESH-17-2011	240.68	242.68	7000959	0.0025	0.100	0.0039	0.0023	0.0029
ESH-17-2011	242.68	244.68	7000960	0.0025	0.100	0.0030	0.0015	0.0037
ESH-17-2011	244.68	246.68	7000961	0.0025	0.100	0.0022	0.0017	0.0037
ESH-17-2011	246.68	248.68	7000962	0.0025	0.100	0.0023	0.0016	0.0038
ESH-17-2011	248.68	250.68	7000963	0.0025	0.100	0.0019	0.0018	0.0046
ESH-17-2011	250.68	252.68	7000964	0.0025	0.100	0.0024	0.0010	0.0034
ESH-17-2011	252.68	254.68	7000965	0.0025	0.100	0.0055	0.0028	0.0054
ESH-17-2011	254.68	256.68	7000967	0.0025	0.100	0.0018	0.0018	0.0078
ESH-17-2011	256.68	258.68	7000968	0.0025	0.100	0.0018	0.0014	0.0057
ESH-17-2011	258.68	260.68	7000970	0.0025	0.100	0.0026	0.0017	0.0061
ESH-17-2011	260.68	262.47	7000971	0.0025	0.100	0.0036	0.0023	0.0116
ESH-17-2011	262.47	264.47	7000973	0.0025	0.100	0.0077	0.0014	0.0053
ESH-17-2011	264.47	265.72	7000974	0.0025	0.700	0.0037	0.0025	0.0040
ESH-17-2011	265.72	266.51	7000975	0.0025	0.100	0.0040	0.0010	0.0054
ESH-17-2011	266.51	267.12	7000976	0.0025	0.100	0.0015	0.0028	0.0097
ESH-17-2011	267.12	269.12	7000977	0.0025	0.100	0.0020	0.0019	0.0056
ESH-17-2011	269.12	271.12	7000978	0.0025	0.100	0.0003	0.0020	0.0056
ESH-17-2011	271.12	273.12	7000979	0.0070	0.100	0.0001	0.0009	0.0054
ESH-17-2011	273.12	275.12	7000980	0.0025	0.100	0.0001	0.0008	0.0064
ESH-17-2011	275.12	277.12	7000981	0.0025	0.100	0.0001	0.0009	0.0037
ESH-17-2011	277.12	278.66	7000982	0.0025	0.100	0.0002	0.0008	0.0035
ESH-17-2011	278.66	280.22	7000983	0.0025	0.100	0.0009	0.0027	0.0047
ESH-17-2011	280.22	280.86	7000984	0.0025	0.500	0.0036	0.0073	0.0113
ESH-17-2011	280.86	282.56	7000985	0.0025	1.000	0.0086	0.0097	0.0104
ESH-17-2011	282.56	284.56	7000987	0.0025	0.100	0.0007	0.0055	0.0222
ESH-17-2011	284.56	286.56	7000988	0.0025	0.100	0.0002	0.0177	0.0311
ESH-17-2011	286.56	286.97	7000990	0.0080	1.200	0.0007	0.0115	0.0111

HOLE ID	FROM	TO	SAMPLE ID	AU_PPM	AG_PPM	CU_%	PB_%	ZN_%
---------	------	----	-----------	--------	--------	------	------	------

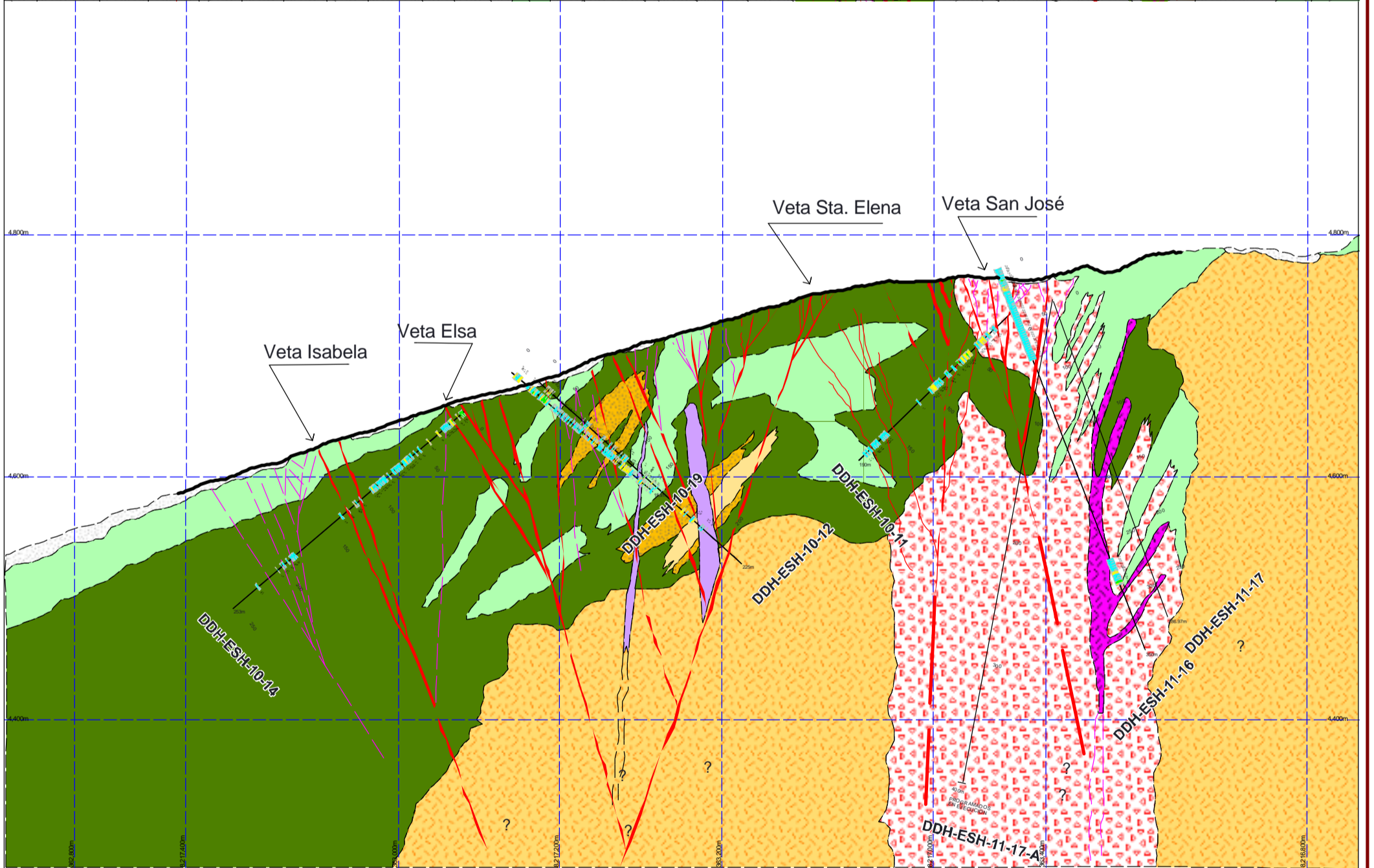
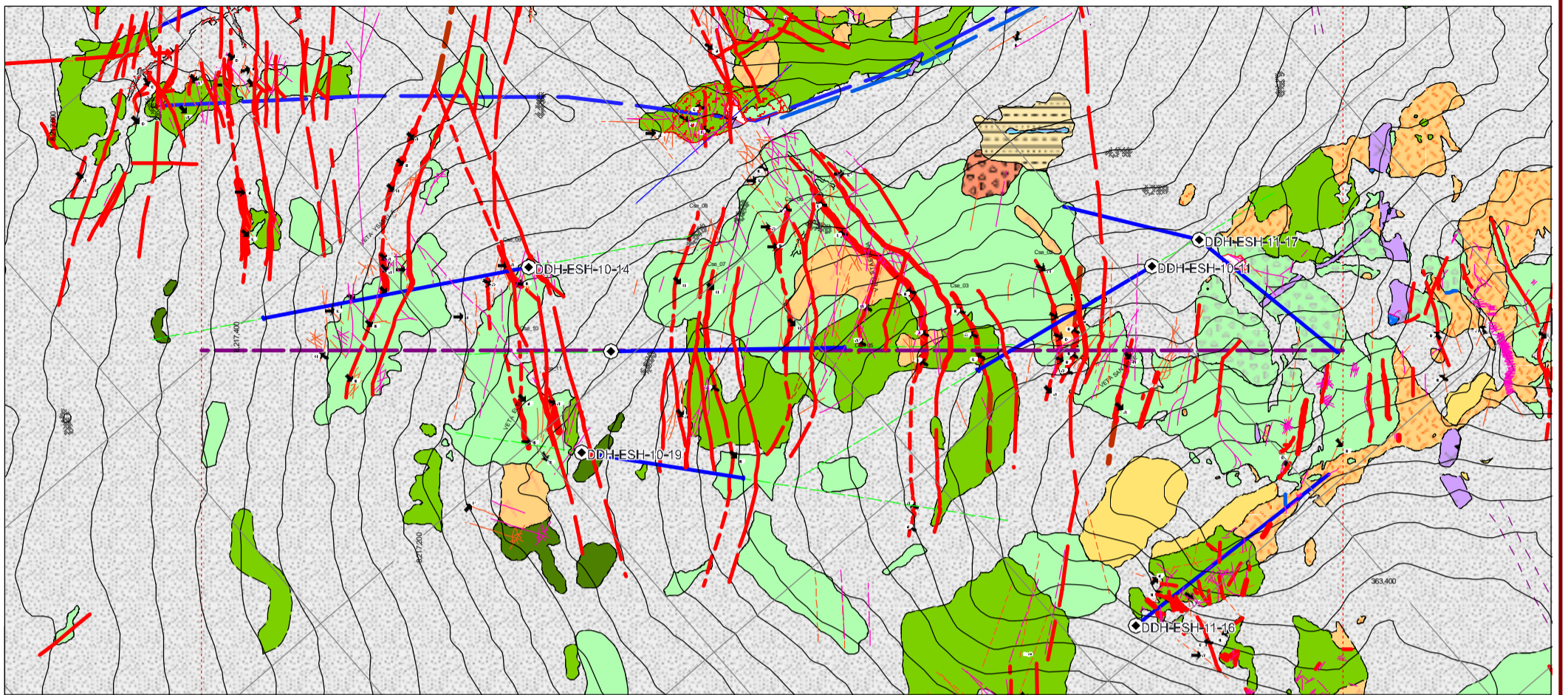

**LEYENDA**

LITOLOGIA\_2000 by NOMBRE

- ANDESITA PORFIRITICA CON FENOCRISTALES (
- ARENISCA
- ARENISCA CON LODOLITAS
- BRECHA
- BRECHA AGLOMERADICA
- BRECHA DE CONTACTO
- CALIZA
- CUARCITA
- CUATERNARIO
- CUATERNARIO MORRENICO
- DIORITA MICROPORFIRITICA
- DIORITA PORFIRITICA
- DIQUE
- DIQUE ANDESITICO
- DOMO DACITICO

RANGOS Ag %



ESC: 1:4,000

	<b>UNIVERSIDAD NACIONAL DEL ALTIPLANO - PUNO</b> FACULTAD DE INGENIERIA GEOLOGICA Y METALURGICA ESCUELA PROFESIONAL DE INGENIERIA GEOLOGICA		
	Tesis : "Estudio Geológico y Recursos Económicos en la zona Mamacocha Distrito de San Antonio de Esquilache-Puno"		
Presentado por: Bach. Ing. Sergio Ramos Cornejo	<b>SECCION COMPOSITO ZONA SANTA ELENA (BRECHA)</b>		
Director de Tesis : Ing. Roberto Zegarra P.	Geología : JLV / JLP / SRC	Lugar y Fecha : C.U. Puno / Oct - 2011	Ubicación : Esquilache - Puno
Escala : 1:4,000 - (Gráfica)	Proyección : UTM PSAD-56 ZONA 19 SUR	Fuente : VENA RESOURCES INC Milagros Del Socorro S.A.C. Exploring Perú	Lámina Nº : <b>SR-14</b>

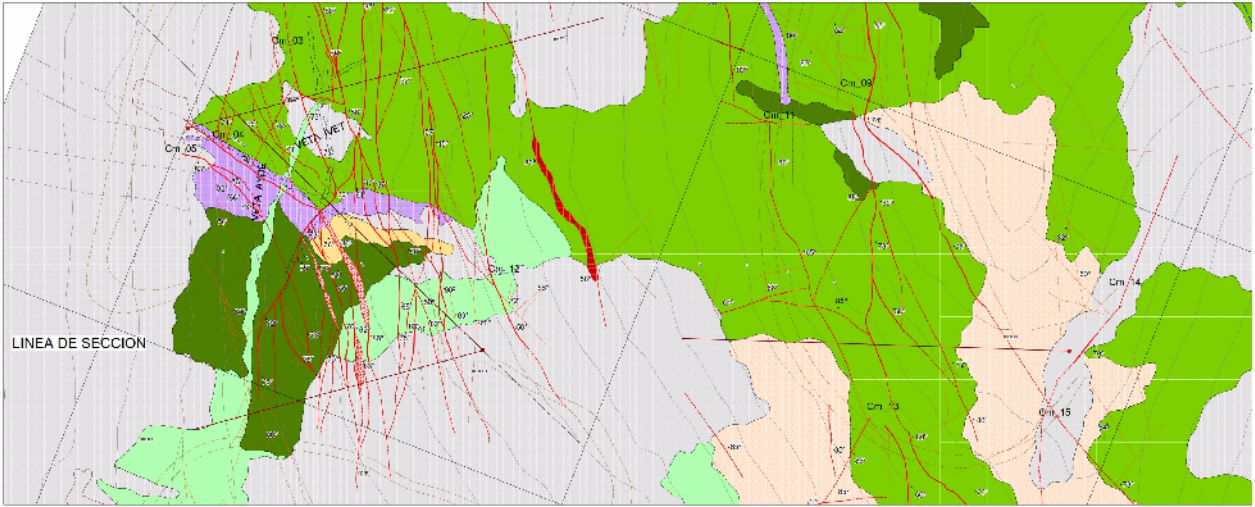

LINEA DE SECCION

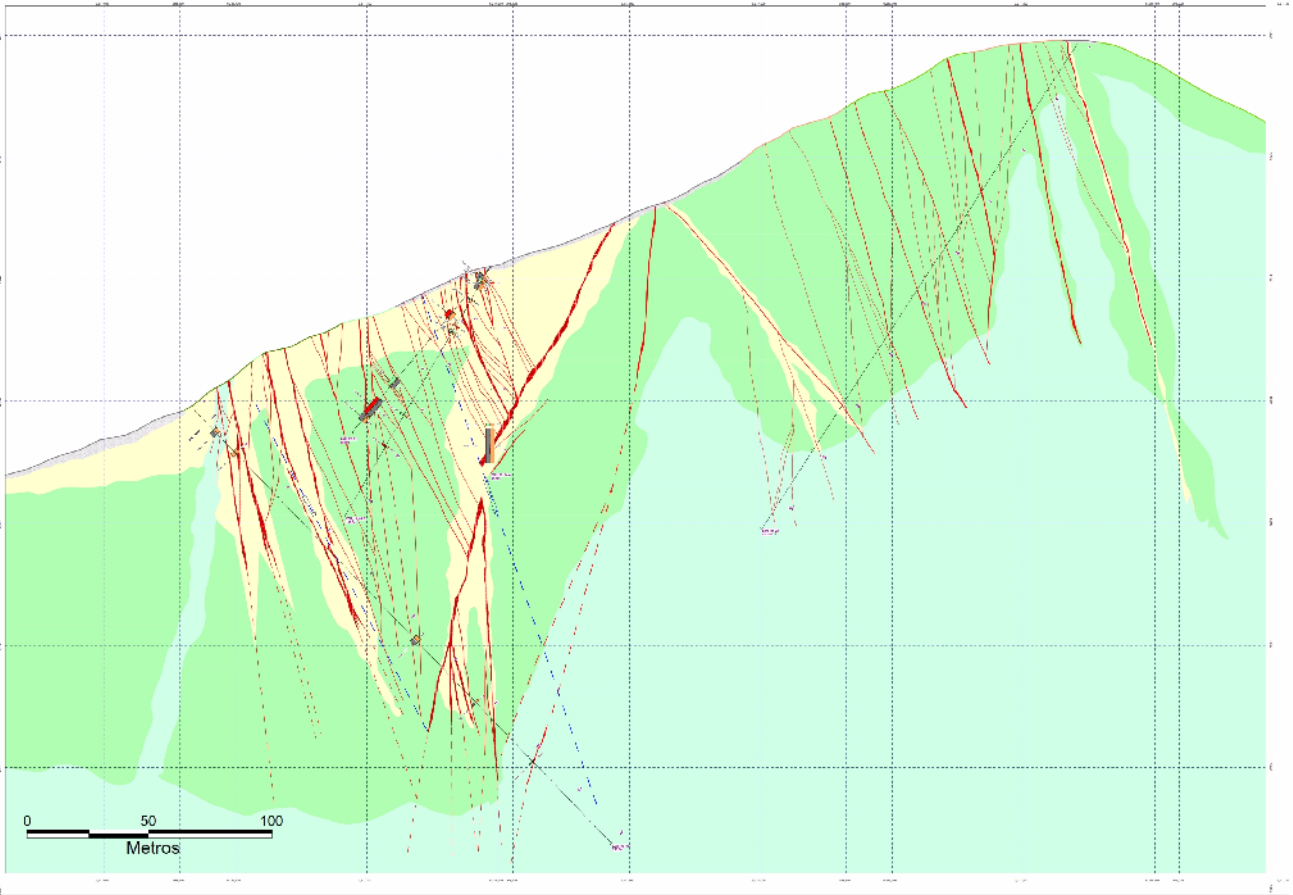

0 50 100  
Metros

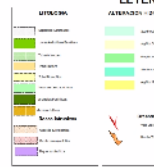

<b>UNIVERSIDAD NACIONAL DEL ALTIPLANO - PUNO</b> FACULTAD DE INGENIERIA GEOLOGICA Y METALURGICA ESCUELA PROFESIONAL DE INGENIERIA GEOLOGICA <small>Título: Ciencias Geológicas y Recursos Geológicos en el 2008          Marceforo Dasso de San Andrés de Escobedo Puno</small>			
Presentado por: Bath, Ig. Sergio Ramos Corpel		Plano de: <b>SECCION COMPOSITO          ALTERACIONES HIDROTHERMALES          ZONA MAMACOCCHA</b>	
Director de Tesis: Ing. Roberto Cegarra P.		Geología: JLV / AP / SRC	
Lugar y Fecha: C.U. Puno / Oct. 2011		Ubicación: Escaleche - Puno	Proyección: UTM PSAD 96 ZONA 18 SUR
Escala: 1:5.000 (diseño)		Fuente: VENA RESOURCES INC Mapas del Geocoma S.A. Esploting Peru	Hoja No: <b>SR -          14.1</b>



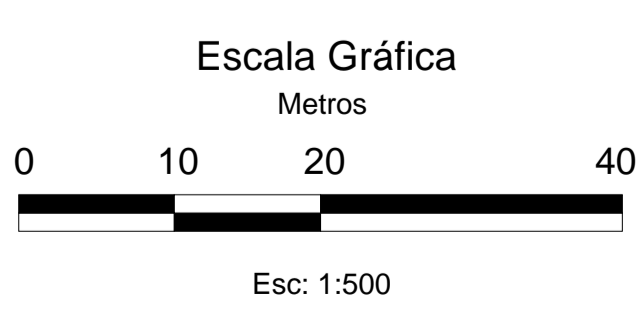
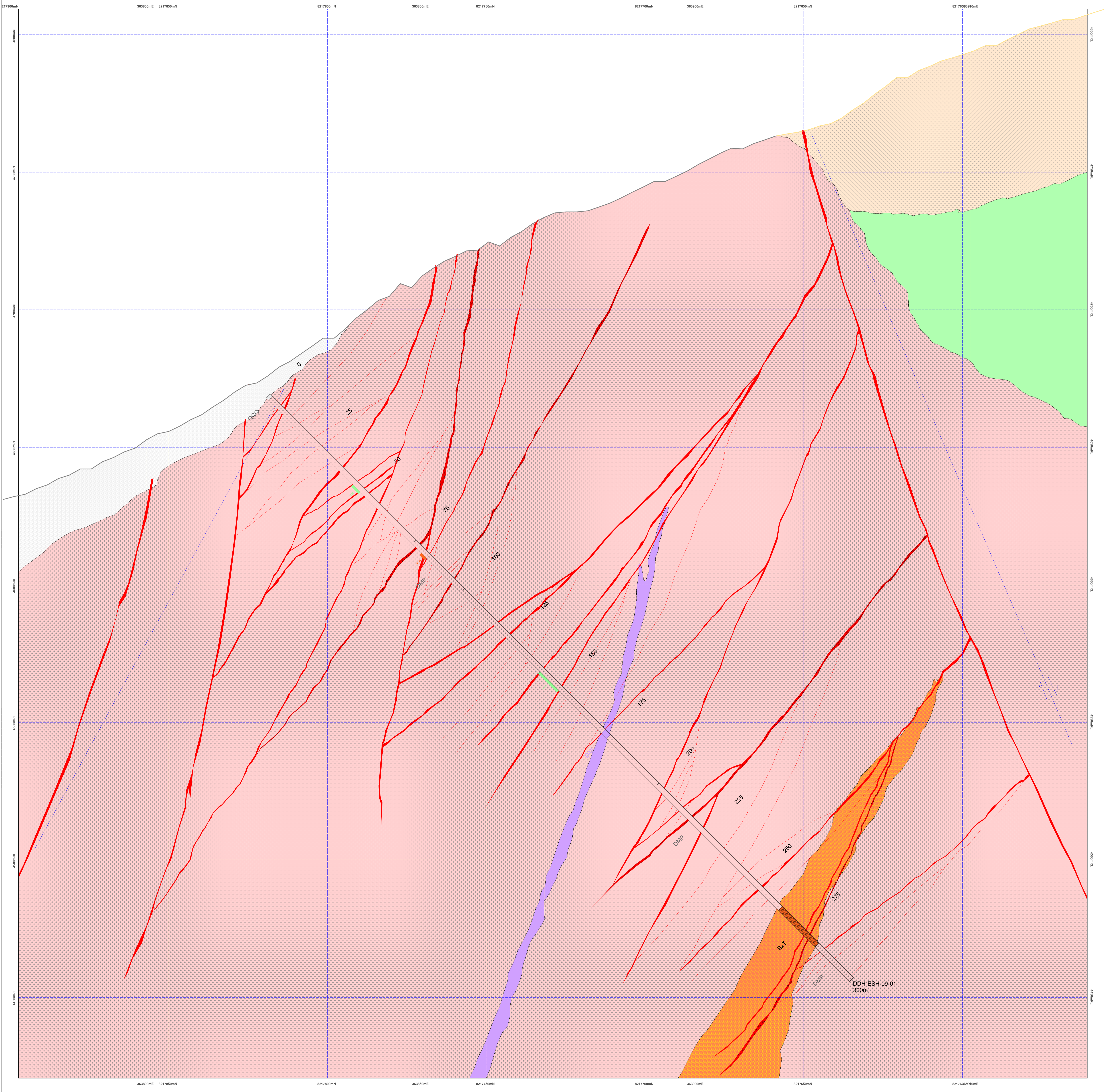
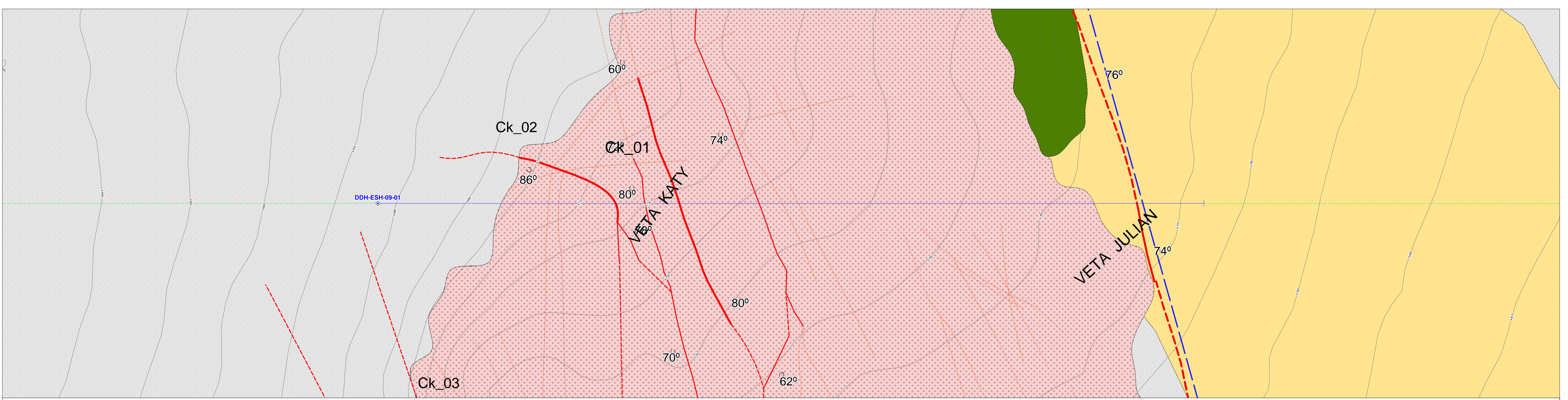

LEYENDA		
<b>LITOLOGIA</b> Diabasa cuaternaria Lavas Andesíticas Básicas Talo de bloques Talo Dóxico Talo de Ceniza y Litos Andesitas Porfíricas Diques Dóxicos <b>Rocas Intrusivas</b> Andesita subvolcánica Diques microporfíricos Diques Andesíticos	<b>ALTERACION HIDROTHERMAL</b> Sól Propélico Argílica Dóxa Propélico Silificación Dóxa Argílica Moderada	<b>SIMBOLOGIA</b> Fallas Venas Vetas Curvas de Nivel Ríos Rastreamiento Fracturamiento Aquecencia Línea de Sección <b>Drill Hole</b>

	<b>UNIVERSIDAD NACIONAL DEL ALTIPLANO - PUNO</b> FACULTAD DE INGENIERIA GEOLOGICA Y METALURGICA ESCUELA PROFESIONAL DE INGENIERIA GEOLOGICA		
	Tesis : "Estudio Geológico y Recursos Económicos en la zona Mamacocha Distrito de San Antonio de Esquilache-Puno"		
Presentado por: <b>Bach. Ing. Sergio Ramos Cornejo</b> Director de Tesis : <b>Ing. Roberto Zegarra P.</b>	Plano de : <h2 style="text-align: center;">SONDAJE ESH_09_01</h2>		
Geología : <b>JLV / JLP / SRC</b>	Lugar y Fecha : <b>C.U. Puno / Oct - 2011</b>	Ubicación : <b>Esquilache - Puno</b>	Proyección : <b>UTM PSAD-56 ZONA 19 SUR</b>
Escala : 1:5,000 (Gráfica)	Fuente : <b>VENA RESOURCES INC</b> <b>Milagro Del Socorro S.A.C.</b> <b>Exploring Peru</b>	Lámina Nº : <b>SR-14.2</b>	

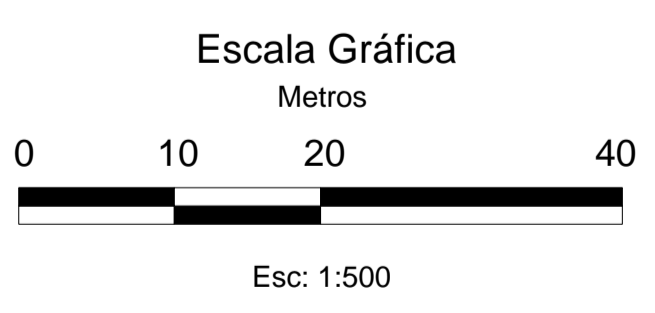
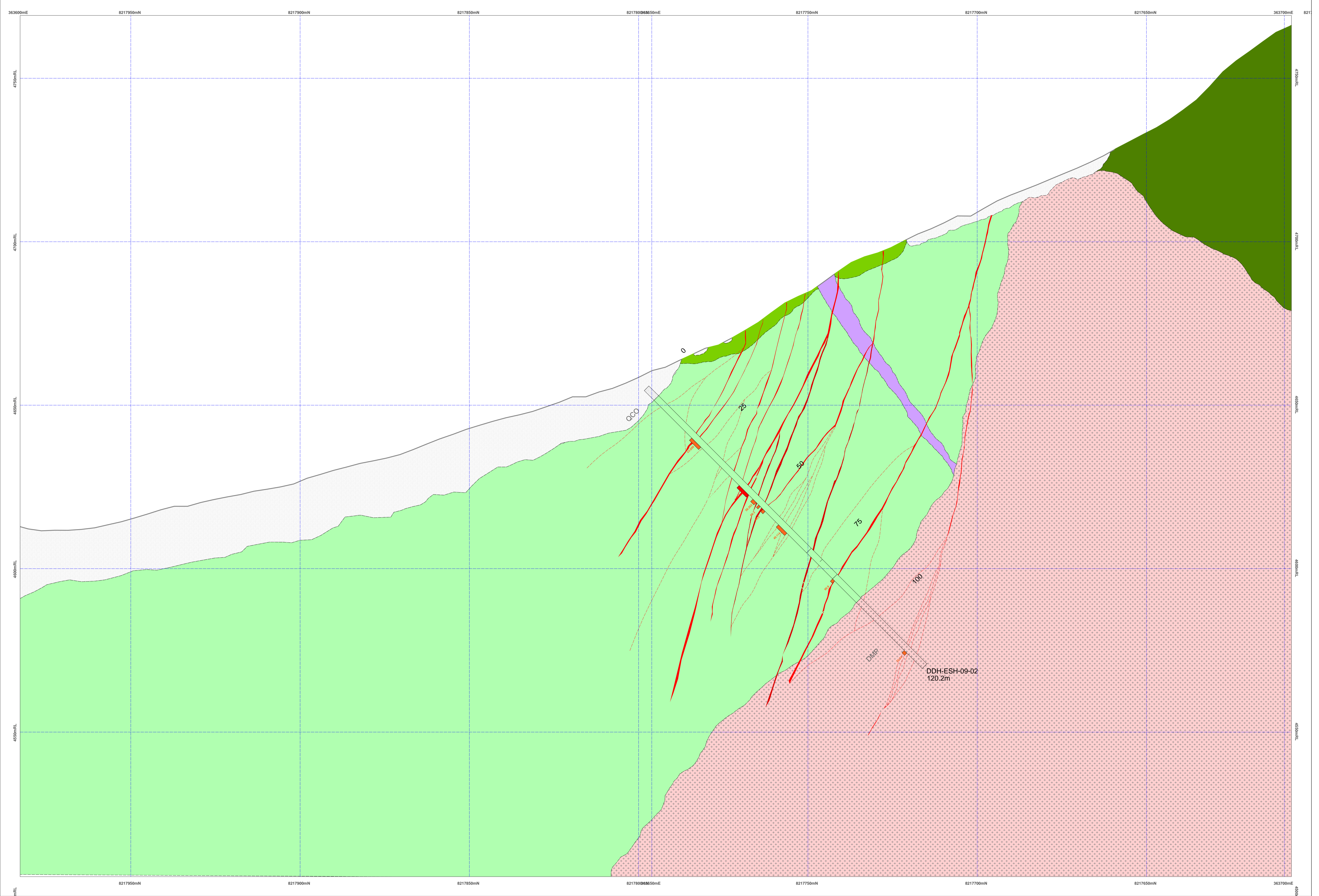
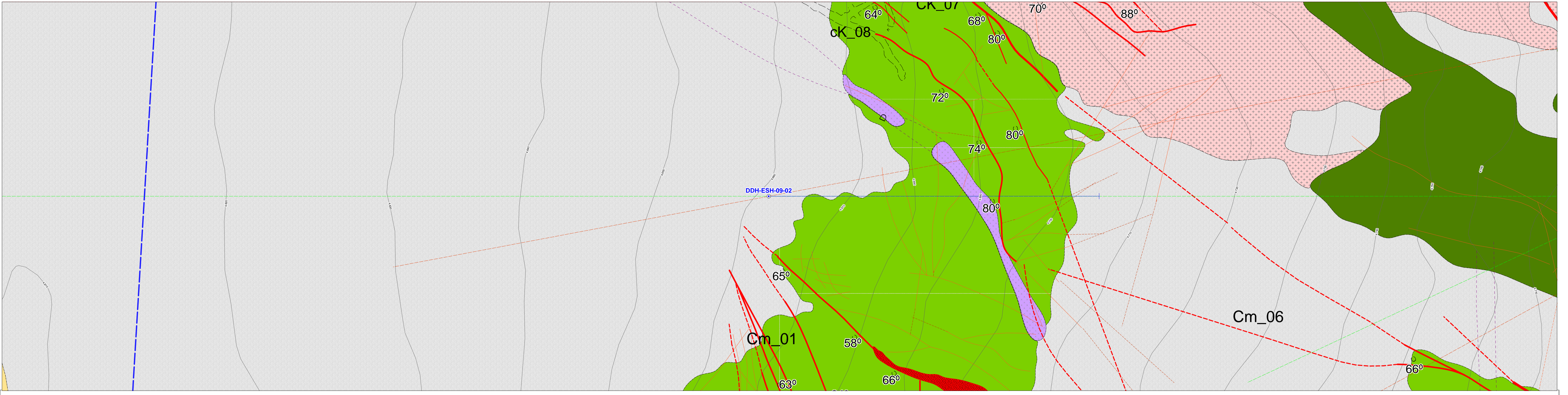

LEYENDA		
<b>LITOLOGIA</b>	<b>ALTERACION HIDROTHERMAL</b>	<b>SIMBOLOGIA</b>
Depositos cuaternarios	S&P Propilico	Fallas
Lavas Andesíticas Básicas	Argilico D&M	Vetas
Talud de Siques	Propilico	Vertederos
Talud de Cerros y Litosas	Bifurcación Débil	Curvas de Nivel
Andesitos Porfíricos	Argilico Moderado	Rios
Domas Andesíticas		Burqueamiento
		Fracturamiento
<b>Rocas Intrusivas</b>		Aluviones
Andesito subvolcánica		Línea de Sección
Diques micro porfíricos		
Diques Andesíticos		
		<b>Drill Hole</b>

	<b>UNIVERSIDAD NACIONAL DEL ALTIPLANO - PUNO</b> FACULTAD DE INGENIERIA GEOLOGICA Y METALURGICA ESCUELA PROFESIONAL DE INGENIERIA GEOLOGICA		
	Tesis : "Estudio Geológico y Recursos Economicos en la zona Mamacocha Distrito de San Antonio de Esquilache-Puno"		
Presentado por: Bach. Ing. <b>Sergio Ramos Cornejo</b> Director de Tesis : Ing. Roberto Zegarra P.	Plano de :  <h2 style="text-align: center;">SONDAJE</h2> <h3 style="text-align: center;">ESH_09_02</h3>		Fuente : VENA RESOURCES INC Milagros Del Socorro S.A.C. <b>Exploring Peru</b>
Geología : JLV / JLP / SRC	Lugar y Fecha : C.U. Puno / Oct - 2011	Ubicación : Esquilache - Puno	
Escala :1:5,000 (Gráfica)			Lámina Nº : <b>SR-14.3</b>

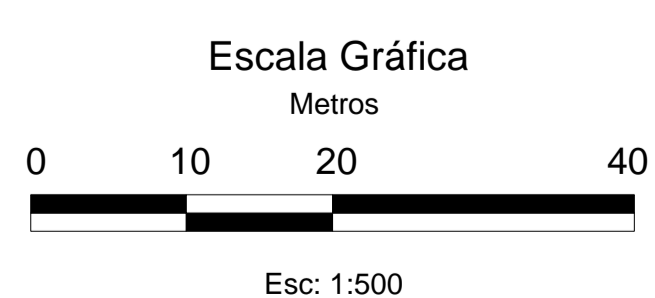
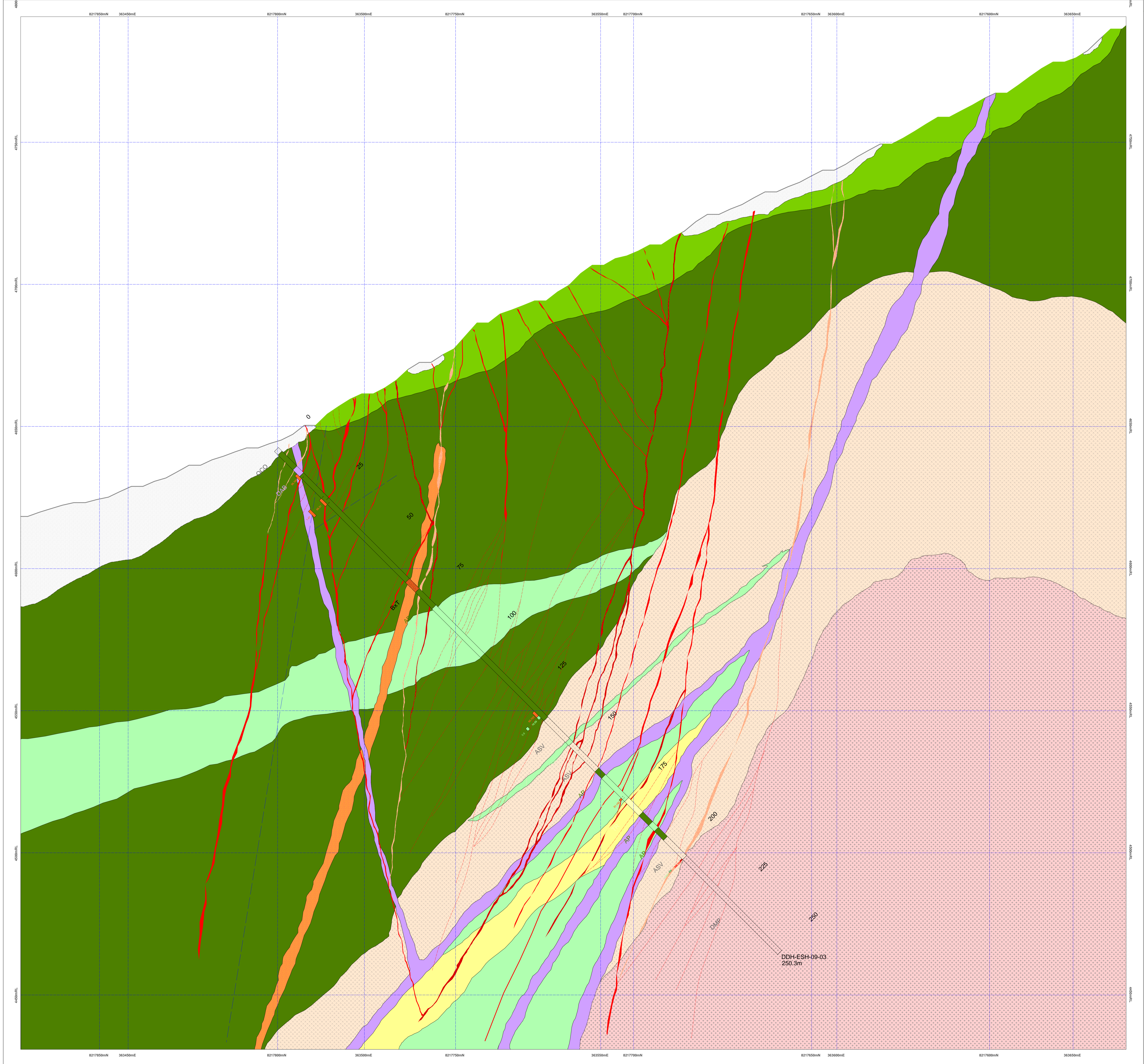
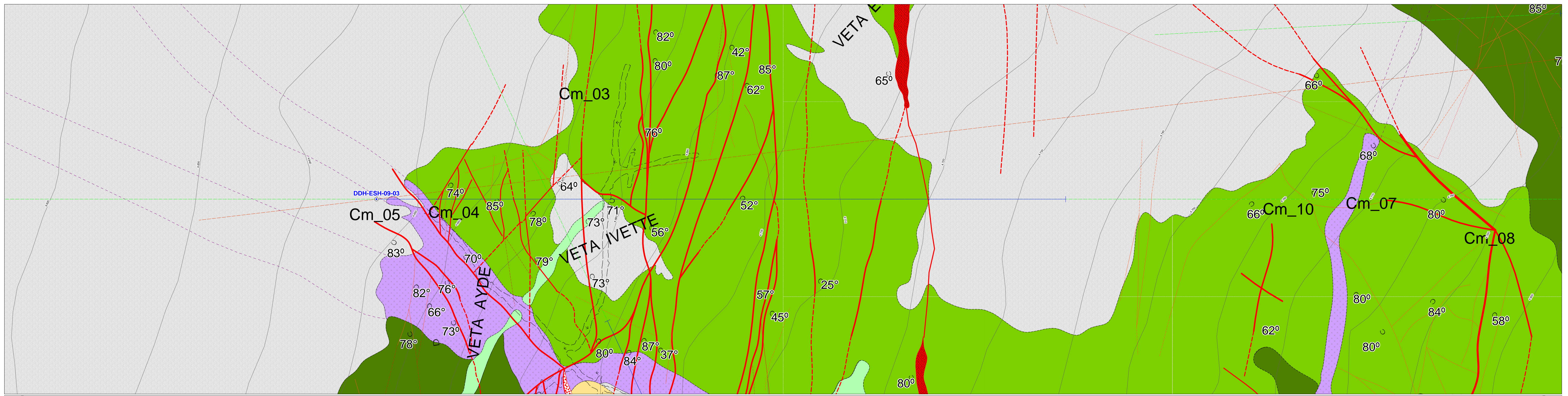

Esc: 1:500

LEYENDA		
<b>LITOLOGIA</b>	<b>ALTERACION HIDROTHERMAL</b>	<b>SIMBOLOGIA</b>
<ul style="list-style-type: none"> <li>Depositos cuaternarios</li> <li>Lavas Andesitas Basalticas</li> <li>Talos de bloques</li> <li>Tales de lavas</li> <li>Tales de cenizas y lías</li> <li>Andesitas Porfíricas</li> <li>Diques Andesitas</li> </ul>	<ul style="list-style-type: none"> <li>Su. Piroclástico</li> <li>Angria Deka</li> <li>Angria Moderada</li> <li>Silicificación Deka</li> </ul>	<ul style="list-style-type: none"> <li>Fallas</li> <li>Veas</li> <li>Canal de Flujo</li> <li>Rio</li> <li>Ruameros</li> <li>Fracturamiento</li> <li>Acacia</li> <li>Linea de Sismicidad</li> </ul>
<b>Rocas Intrusivas</b>		<b>Drill Hole</b>
<ul style="list-style-type: none"> <li>Andesita subvolcánica</li> <li>Diques intrusivos</li> <li>Diques Andesitas</li> </ul>		

	<b>UNIVERSIDAD NACIONAL DEL ALTIPLANO - PUNO</b> FACULTAD DE INGENIERIA GEOLOGICA Y METALURGICA ESCUELA PROFESIONAL DE INGENIERIA GEOLOGICA			
	Tesis: "Estudio Geológico y Recursos Económicos en la zona Mamacocha Distrito de San Antonio de Esquilache-Puno"			
Presentado por: <b>Bach. Ing. Sergio Ramos Cornejo</b> Director de Tesis: <b>Ing. Roberto Zegarra P.</b>	Plano de:		<b>SONDAJE ESH_09_03</b>	
Geología: <b>JLV / JLP / SRC</b>	Lugar y Fecha: C.U. Puno / Oct - 2011	Ubicación: Esquilache - Puno	Proyección: UTM PSAD-56 ZONA 19 SUR	Fuente: VENA RESOURCES INC Milagros Del Socorro S.A.C. <b>Exploring Perú</b>
Escala: 1:5,000 (Gráfica)				Lámina Nº: <b>SR-14.4</b>

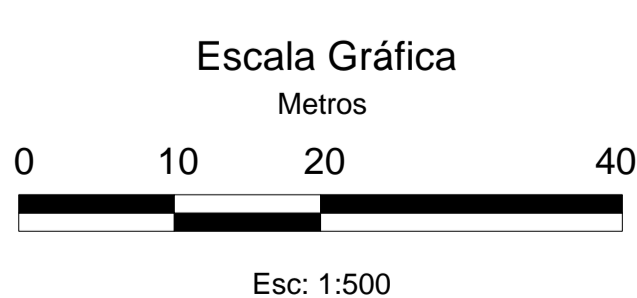
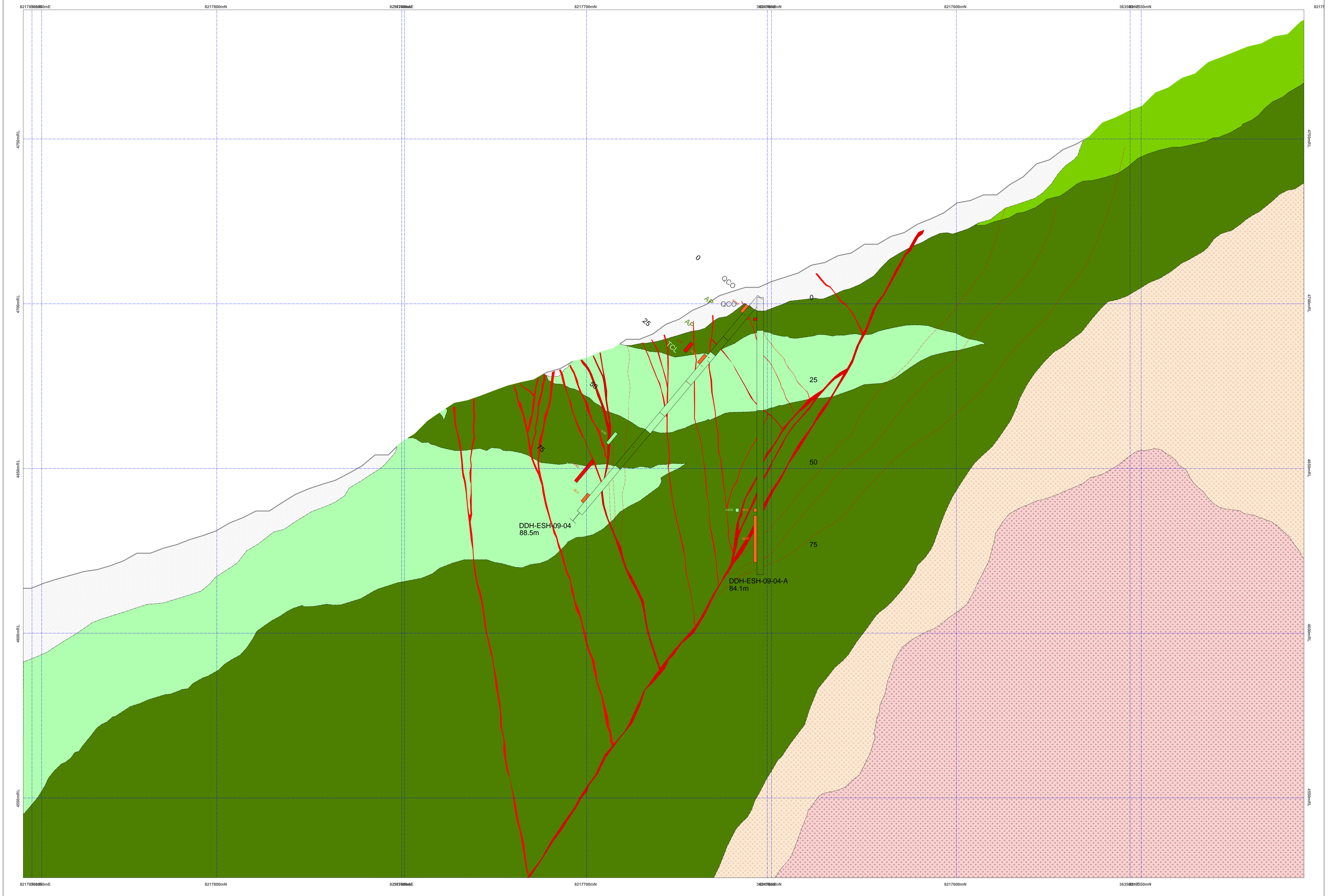
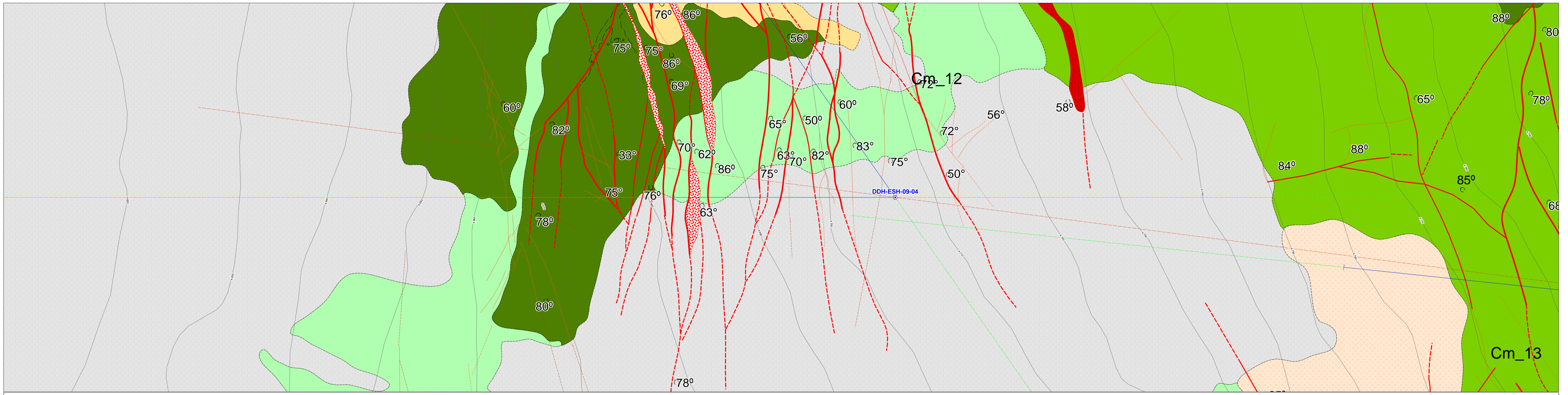

LEYENDA		
<b>LITOLOGIA</b> Depósitos cuaternarios Llanos Andolíticos Basálticos Talud de Bloques Talud Dóxico Talud de Cerco y Llanos Andesitas Porfíricas Domes Dóxicos <b>Rocas Intrusivas</b> Andesita subvolcánica Domo medio porfídico Dique Andolítico	<b>ALTERACION HIDROTHERMAL</b> Sub-Populico Argilico Débil Populico Silificación Débil Argilico Moderado	<b>SIMBOLOGIA</b> Falla Veta Volcan Curva de Nivel Roca Ruedamiento Fracturamiento Acantilado Línea de Sección <b>Drill Hole</b>

	<b>UNIVERSIDAD NACIONAL DEL ALTIPLANO - PUNO</b> FACULTAD DE INGENIERIA GEOLOGICA Y METALURGICA ESCUELA PROFESIONAL DE INGENIERIA GEOLOGICA				
	Tesis : "Estudio Geológico y Recursos Económicos en la zona Mamacocho Distrito de San Antonio de Esquilache-Puno"				
Presentado por: Bach. Ing. <b>Sergio Ramos Cornejo</b> Director de Tesis : Ing. Roberto Zegarra P.	Plano de : <h2 style="text-align: center;">SONDAJE ESH_09_04-A</h2>			Lámina Nº : <b>SR-14.5</b>	
Geología : JLV / JLP / SRC	Lugar y Fecha : C.U. Puno / Oct - 2011	Ubicación : Esquilache - Puno	Proyección : UTM PSAD-56 ZONA 19 SUR		Fuente : VENA RESOURCES INC Miembros Del Socorro S.A.C. Exploring Perú
Escala : 1:5.000 (Gráfica)					

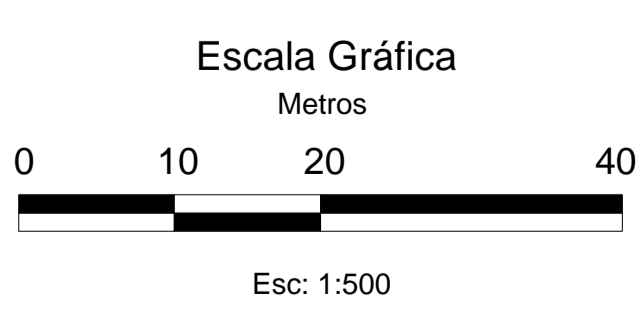
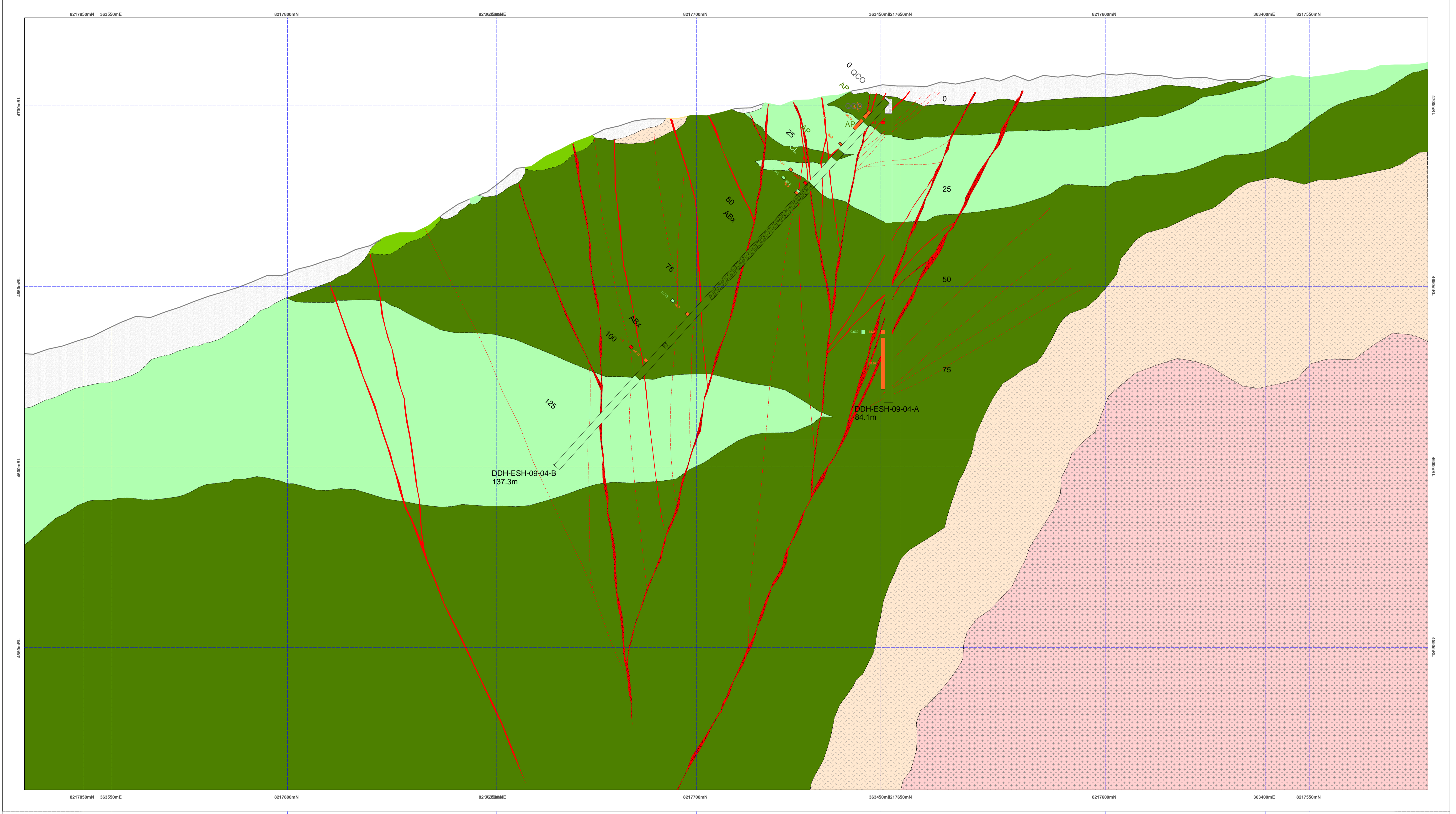
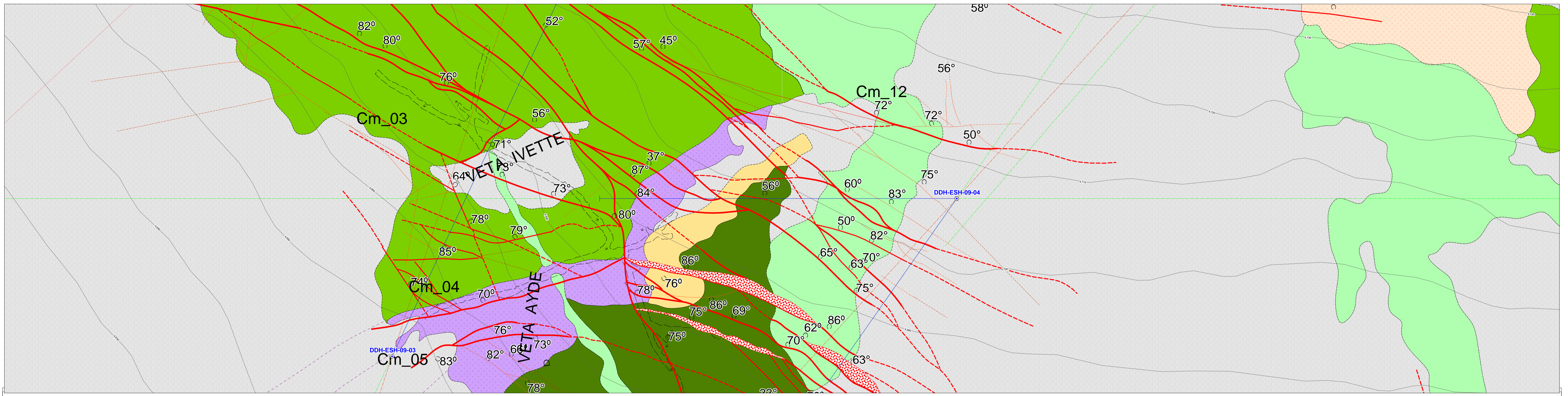

LEYENDA		
<b>LITOLOGIA</b> Depósitos cuaternarios Lajas Andesíticas Basálticas Toba de bloques Toba de cenizas y bloques Toba de cenizas y bloques Andesitas Porfíricas Chusquea Andesítica <b>Rocas Intrusivas</b> Andesita subvolcánica Chusquea porfírica Chusquea andesítica	<b>ALTERACION HIDROTHERMAL</b> Sin Piroclastos Argilico Débil Piroclástico Sulfuración Oxid. Argilico Moderado	<b>SIMBOLOGIA</b> Fallas Venetas Venetas Curvas de Nivel Río Ruedamiento Fracturamiento Arroyos Línea de Sondeo <b>Drill Hole</b>

<b>UNIVERSIDAD NACIONAL DEL ALTIPLANO - PUNO</b> <b>FACULTAD DE INGENIERIA GEOLOGICA Y METALURGICA</b> <b>ESCUELA PROFESIONAL DE INGENIERIA GEOLOGICA Y METALURGICA</b> Tesis: "Estudio Geológico y Recursos Económicos en la zona Mamacocha Distrito de San Antonio de Esquilache-Puno"	
Presentado por: <b>Bach. Ing. Sergio Ramos Cornejo</b> Director de Tesis: <b>Ing. Roberto Zegarra P.</b>	Plano de: <h2 style="text-align: center;">SONDAJE</h2> <h3 style="text-align: center;">ESH_09_04_A-B</h3>
Geología: <b>JLV / JLP / SRC</b>	Lugar y Fecha: <b>C.U. Puno / Oct - 2011</b> Escala: 1:500 (Gráfica)
Ubicación: <b>Esquilache - Puno</b>	Proyección: <b>UTM PSAD-56 ZONA 19 SUR</b>
Fuente: <b>VENA RESOURCES INC</b> <b>Milagros Del Socorro S.A.C.</b> <b>Exploring Perú</b>	Lámina Nº: <b>SR - 14.6</b>

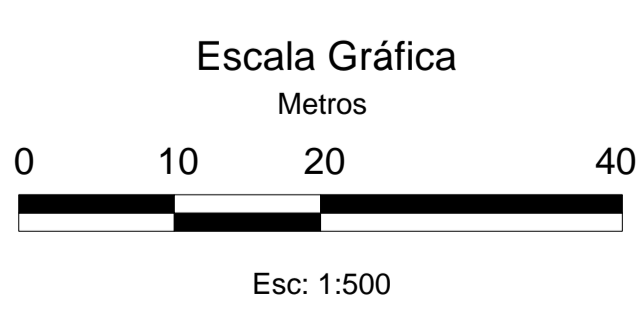
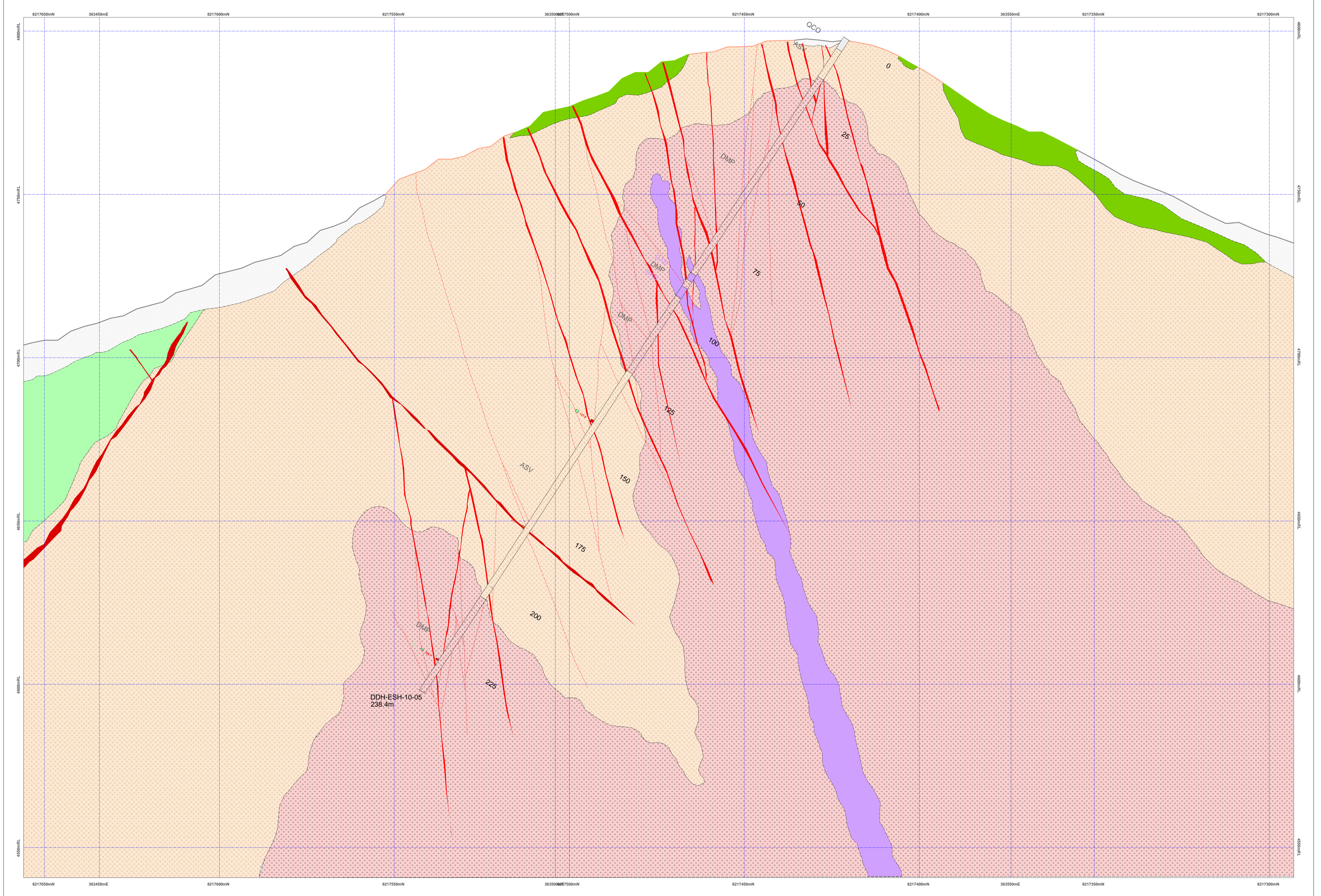
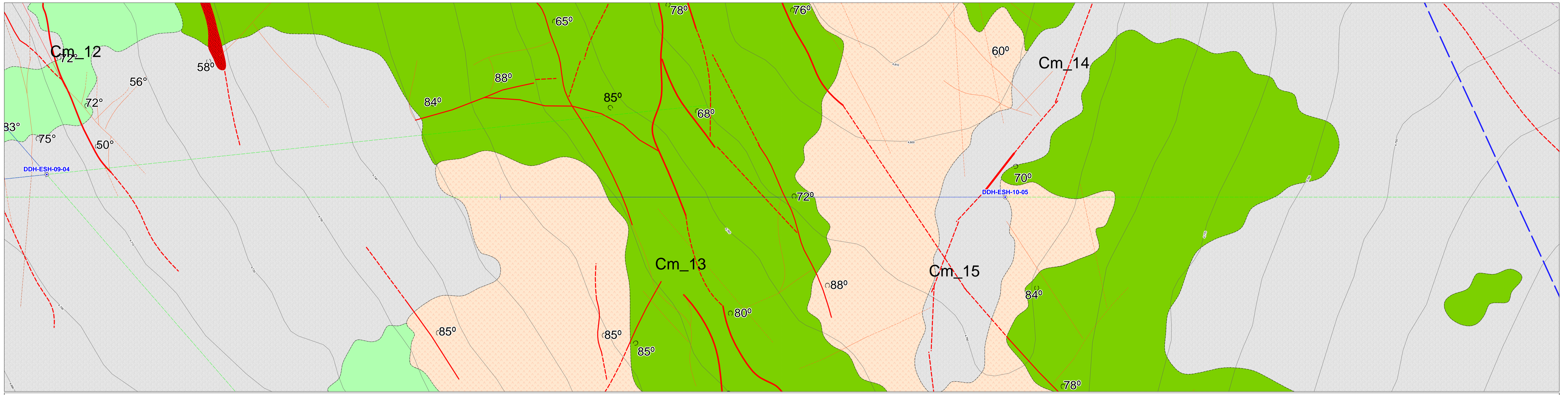

LEYENDA		
<b>LITOLOGÍA</b> 	<b>ALTERACION HIDROTHERMAL</b> 	<b>SIMBOLOGÍA</b> 

		<b>UNIVERSIDAD NACIONAL DEL ALTIPLANO - PUNO</b> FACULTAD DE INGENIERIA GEOLOGICA Y METALURGICA ESCUELA PROFESIONAL DE INGENIERIA GEOLOGICA	
Tesis : "Estudio Geológico y Recursos Económicos en la zona Mamacocha Distrito de San Antonio de Esquilache-Puno"		Plano de :	
Presentado por: <b>Bach. Ing. Sergio Ramos Cornejo</b>		<h1 style="text-align: center;">SONDAJE ESH_10_05</h1>	
Director de Tesis : <b>Ing. Roberto Zegarra P.</b>			
Geología : <b>JLV / JLP / SRC</b>		Ubicación : Esquilache - Puno UTM PSAD-56 ZONA 19 SUR	Proyección : VENA RESOURCES INC. Miagros Del Socorro S.A.C. <b>Exploring Perú</b>
Lugar y Fecha : C.U. Puno / Oct - 2011 Escala : 1:5.000 (Gráfica)		Fuente : VENA RESOURCES INC. Miagros Del Socorro S.A.C. <b>Exploring Perú</b>	
		Lámina N° : <b>SR-14.7</b>	



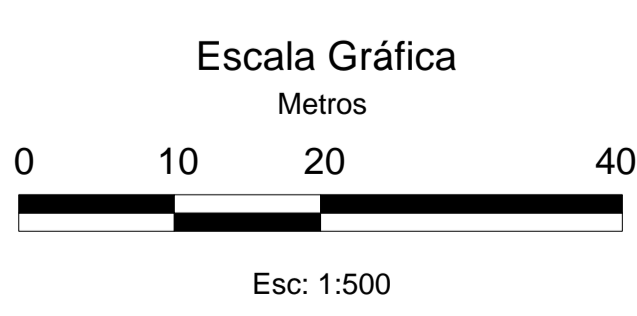
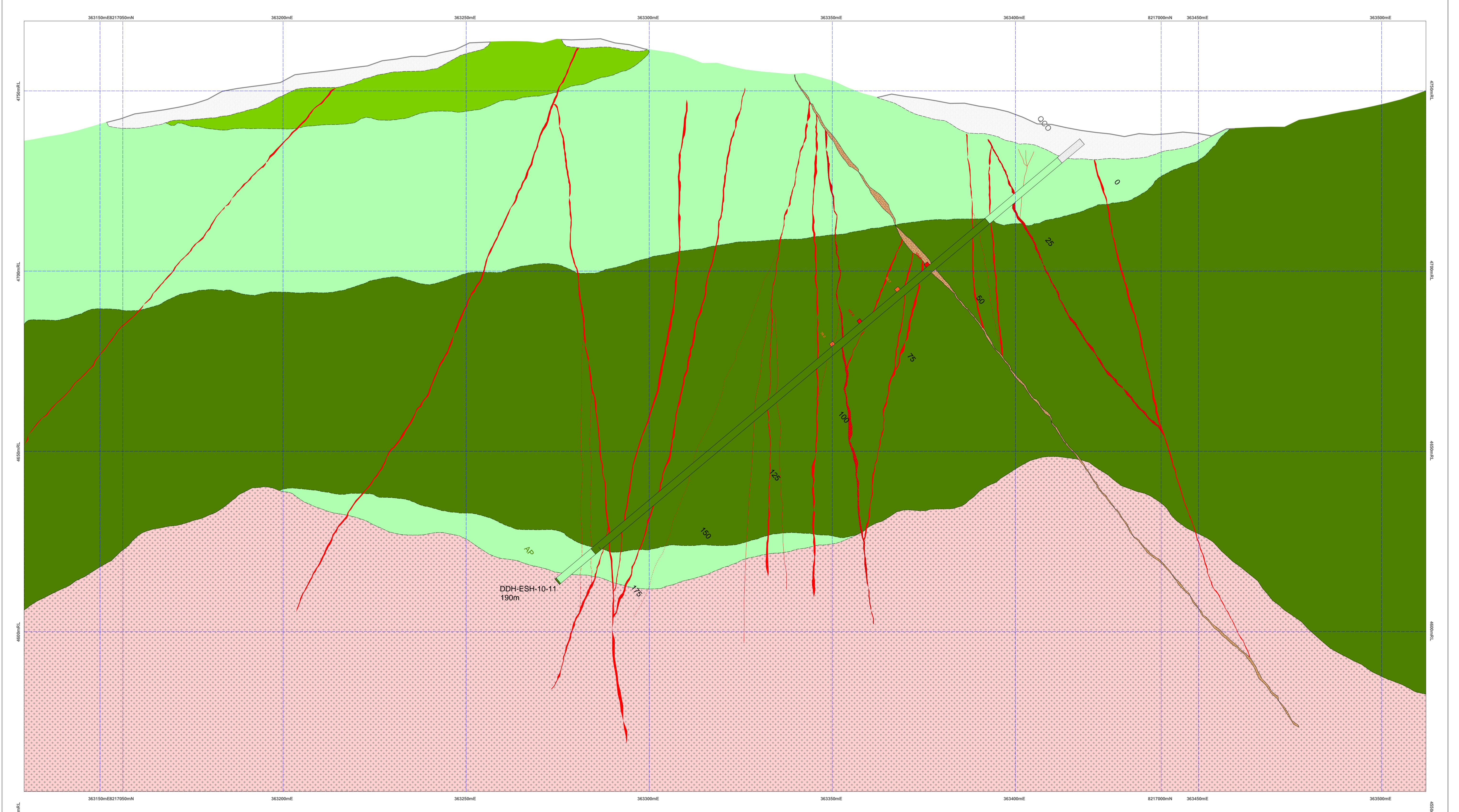
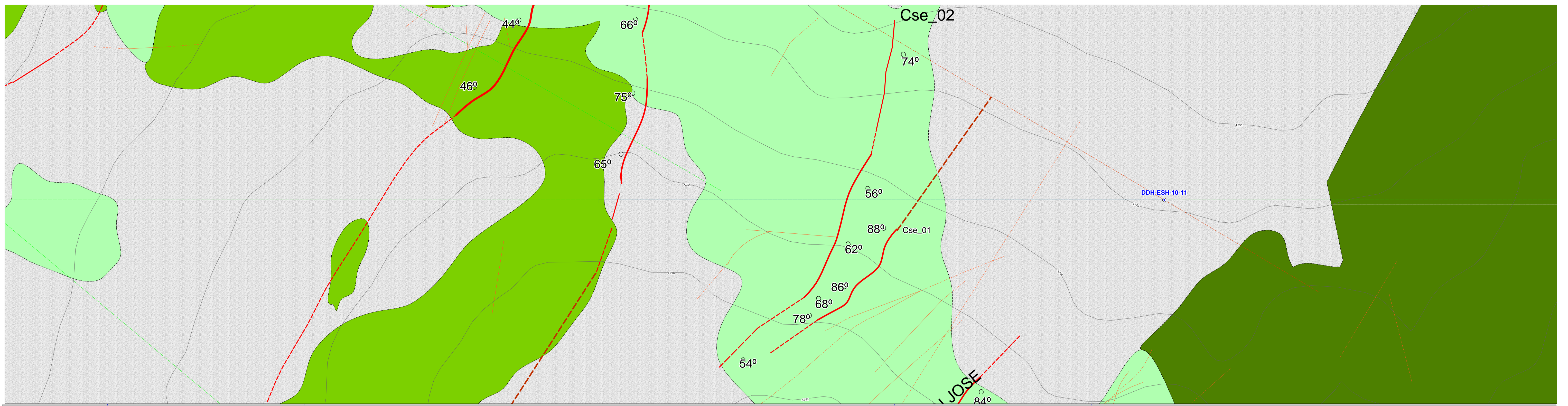

LEYENDA		
<b>LITOLOGIA</b> Depósitos cuaternarios Lajas Andesíticas Resacas Tapa de Incahuasi Fajas de Ceniza Fajas de Ceniza y Litolita Andesitas Porfíricas Diques Andesíticos <b>Rocas Intrusivas</b> Andesita subvolcánica Diques micro porfíricos Diques Andesíticos	<b>ALTERACION HIDROTHERMAL</b> Sub-Pegmatítico Anglico Dado Pegmatítico Silificación Dada Anglico Moderado	<b>SIMBOLOGIA</b> Falla Vena Vestida Curva de Nivel Río Buzamiento Proyectamiento Aclivador Línea de Sección <b>Drill Hole</b> Drill Hole

	<b>UNIVERSIDAD NACIONAL DEL ALTIPLANO - PUNO</b> FACULTAD DE INGENIERIA GEOLOGICA Y METALURGICA ESCUELA PROFESIONAL DE INGENIERIA GEOLOGICA				
	Tesis : "Estudio Geológico y Recursos Económicos en la zona Mamacocha Distrito de San Antonio de Esquilache-Puno"				
Presentado por: <b>Bach. Ing. Sergio Ramos Cornejo</b> Director de Tesis : <b>Ing. Roberto Zegarra P.</b>	Plano de : <h1 style="text-align: center;">SONDAJE ESH_10_11</h1>				
Geología : <b>JLV / JLP / SRC</b>	Lugar y Fecha : <b>C.U. Puno / Oct - 2011</b> Escala : 1:5,000 (Gráfica)	Ubicación : Esquilache - Puno	Proyección : UTM PSAD-56 ZONA 19 SUR	Fuente : <b>VENA RESOURCES INC</b> Milagros Del Socorro S.A.C. <b>Exploring Perú</b>	Lámina N° : <b>SR-14.9</b>



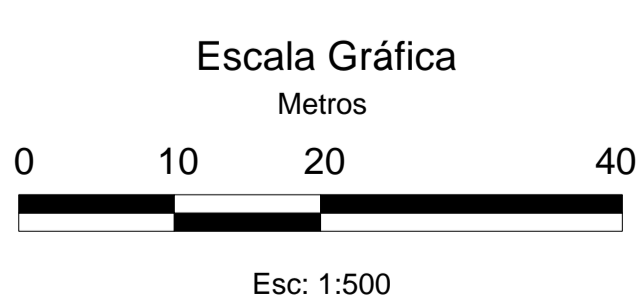
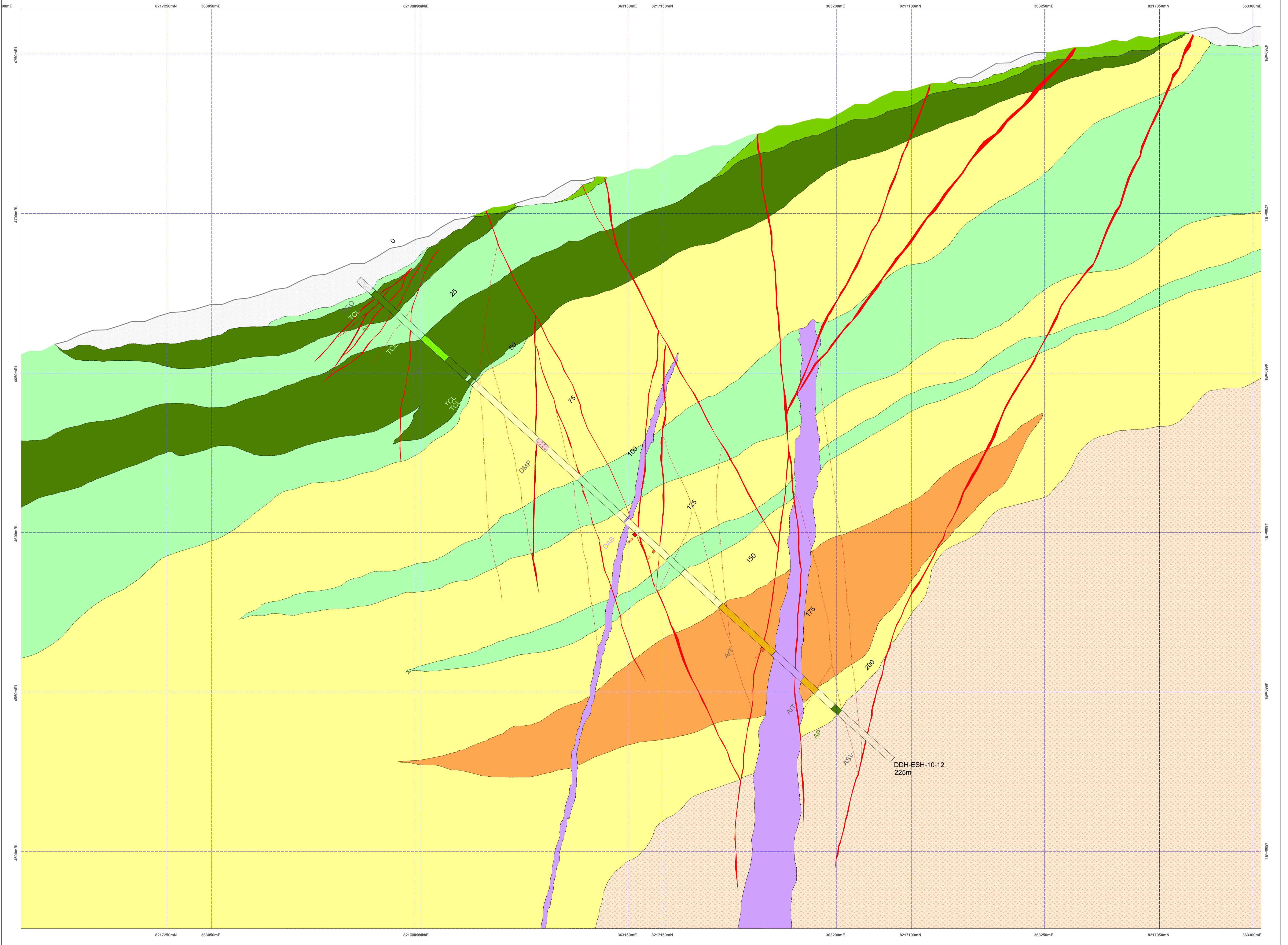
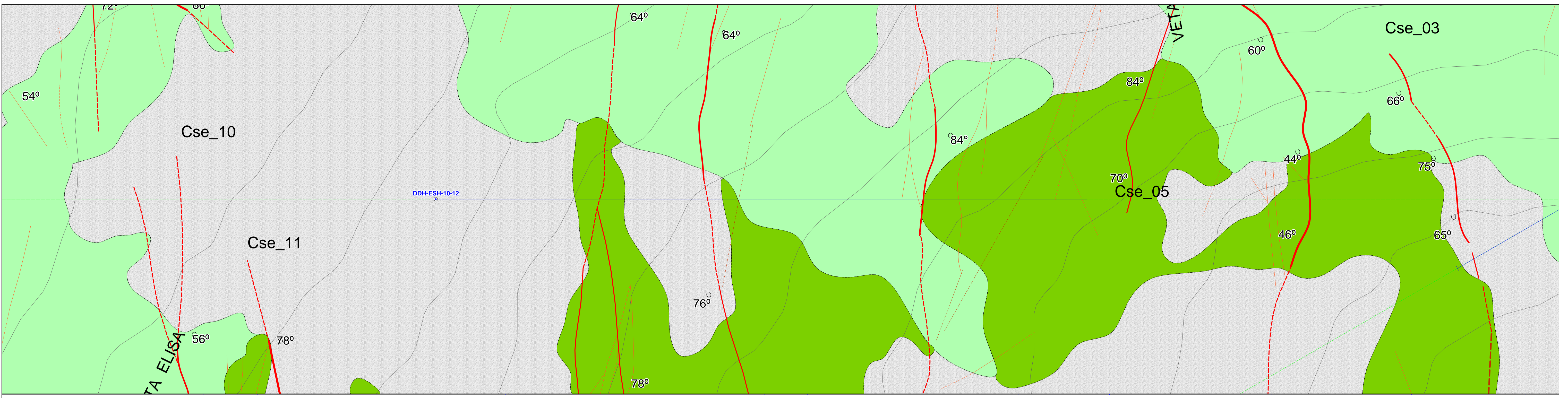

LEYENDA		
<b>LITOLOGIA</b> Depositos cuaternarios Lavas Andesitas Basalticas Tufos de lavas Tufos de cenizas Tufos de cenizas y lavas Andesitas porfirocicas Diques de diques  <b>Rocas Intrusivas</b> Andesita subvolcanica Diques micro porfirocicos Diques andesiticos	<b>ALTERACION HIDROTHERMAL</b> Sin Proposito Argillas Dexas Proposito Bloqueacion Dexas Argillas Moderadas	<b>SIMBOLOGIA</b> Faltas Vetas Curvas de Nivel Rios Ruedamientos Fluctuaciones Acomodos Lineas de Seccion  <b>Drill Hole</b> Drill Hole

	<b>UNIVERSIDAD NACIONAL DEL ALTIPLANO - PUNO</b> FACULTAD DE INGENIERIA GEOLOGICA Y METALURGIA ESCUELA PROFESIONAL DE INGENIERIA GEOLOGICA		
	Tesis : "Estudio Geológico y Recursos Económicos en la zona Mamacocha Distrito de San Antonio de Esquilache-Puno" Plano de :		
Presentado por: <b>Bach. Ing. Sergio Ramos Cornejo</b> Director de Tesis : <b>Ing. Roberto Zegarra P.</b>		<b>SONDAJE ESH_10_12</b>	
Geología : <b>JLV / JLP / SRC</b>		Lugar y Fecha : C.U. Puno / Oct - 2011 Escala : 1:5.000 (Gráfica)	
Ubicación : Esquilache - Puno		Proyección : UTM PSAD-56 ZONA 19 SUR	
Fuente : VENA RESOURCES INC Milagros Del Socorro S.A.C. <b>Exploring Peru</b>		Lámina N° : <b>SR-14.10</b>	

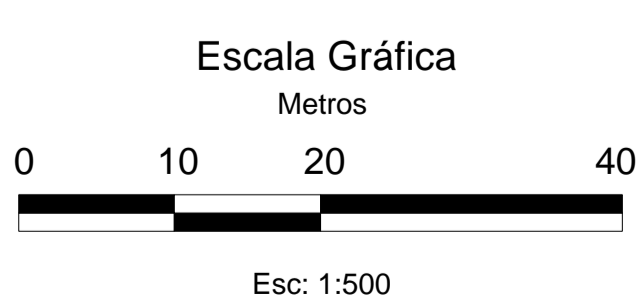
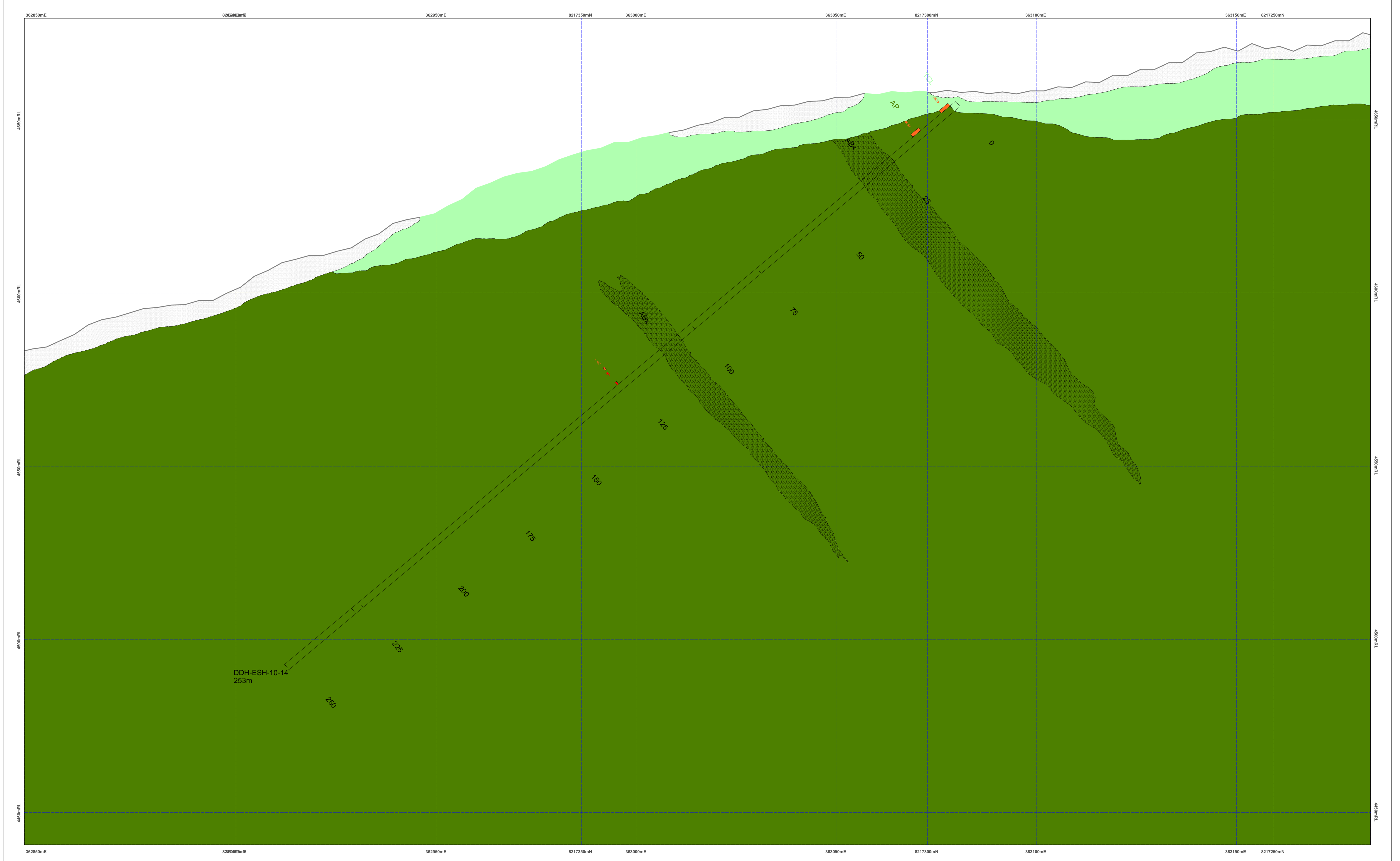
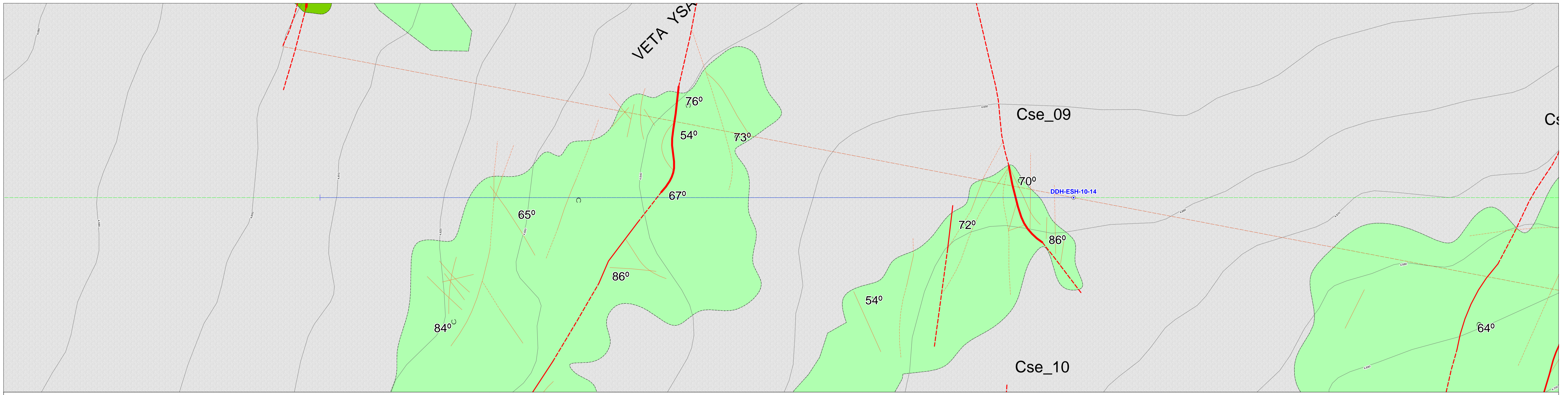

LEYENDA		
<b>LITOLOGIA</b> Depósitos cuaternarios Lavas Andesíticas Basálticas Toba de Shiguas Toba de Chacab Toba de Cerro y Llanos Andesitas Porfídicas Diques Oscuros <b>Rocas Intrusivas</b> Andesita subvolcánica Diques masivos porfídicos Diques Andesíticos	<b>ALTERACION HIDROTHERMAL</b> Sub Porfídico Alúfido Oxidado Porfídico Sulfuración Oxidada Alúfido Modificado	<b>SIMBOLOGIA</b> Fallas Vetas Vetas Curvas de Nivel Riego Ruedamiento Fracturamiento Aluvión Línea de Sección <b>Drill Hole</b>

<b>UNIVERSIDAD NACIONAL DEL ALTIPLANO - PUNO</b> FACULTAD DE INGENIERIA GEOLOGICA Y METALURGICA ESCUELA PROFESIONAL DE INGENIERIA GEOLOGICA Tesis : "Estudio Geológico y Recursos Económicos en la zona Mamacocho Distrito de San Antonio de Esquilache-Puno"	
Presentado por: <b>Bach. Ing. Sergio Ramos Cornejo</b> Director de Tesis : <b>Ing. Roberto Zegarra P.</b>	Plano de : <b>SONDAJE ESH_10_14</b>
Geología : <b>JLV / JLP / SRC</b>	Lugar y Fecha : <b>C.U. Puno / Oct - 2011</b> Escala : 1:5,000 (Gráfica)
Ubicación : <b>Esquilache - Puno</b>	Proyección : <b>UTM PSAD-56 ZONA 19 SUR</b>
Fuente : <b>VENA RESOURCES INC</b> <b>Milagros Del Socorro S.A.C.</b> <b>Exploring Peru</b>	Lámina Nº : <b>SR-14.11</b>

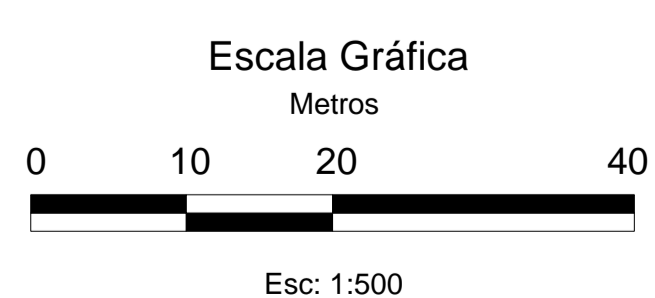
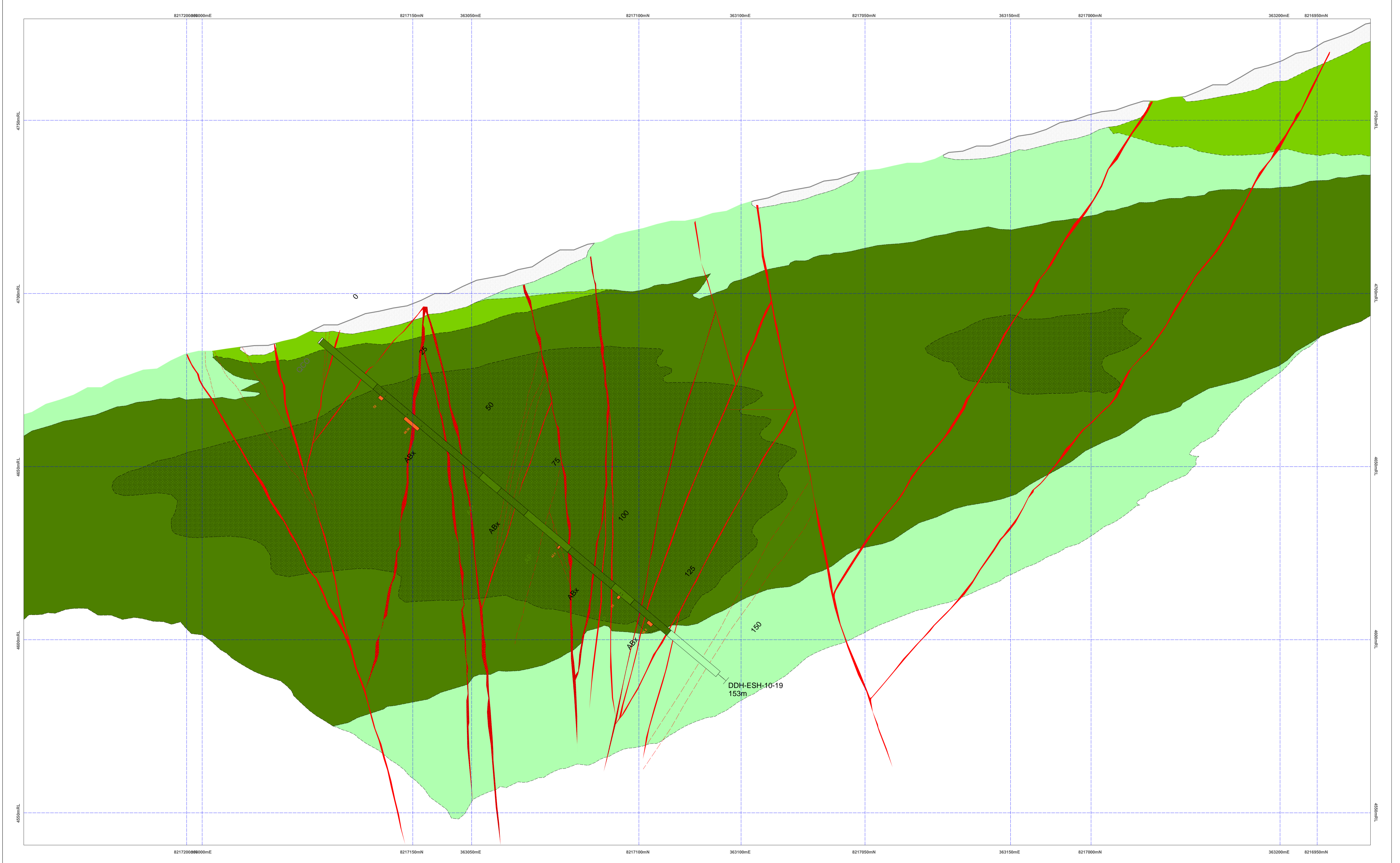
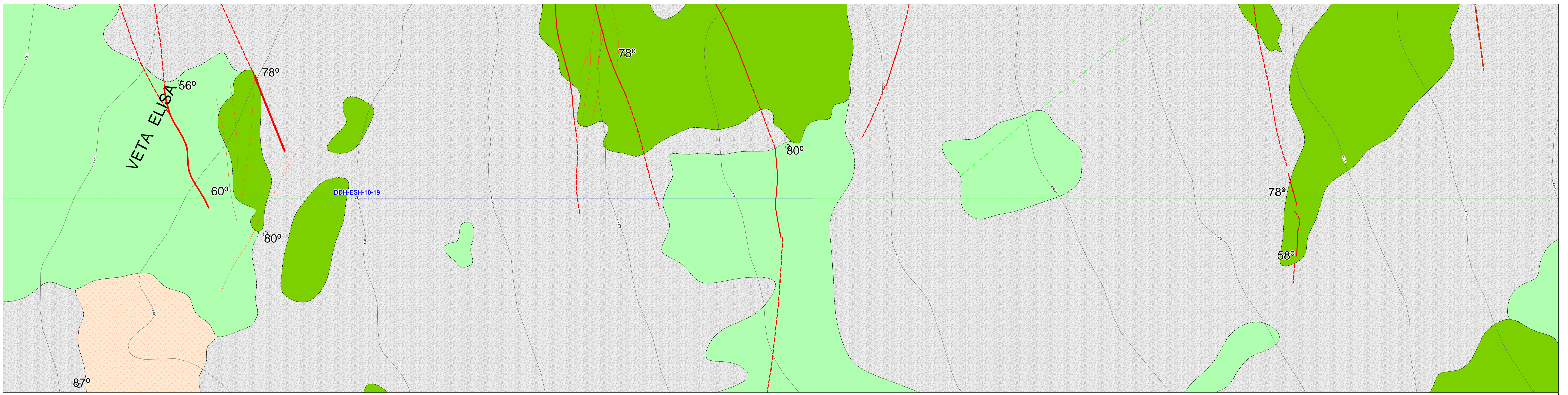

LEYENDA		
<b>LITOLOGIA</b> Depósitos cuaternarios Lavas Andesíticas Basálticas Toba de bloques Toba de cenizas y lílitas Andesitas porfíricas Diques de Dacitas <b>Rocas Intrusivas</b> Andesito subvolcánica Diques micro porfíricos Diques Andesíticos	<b>ALTERACION HIDROTHERMAL</b> Sub Propilico Angulo Dado Propilico Silificación Dada Angulo Moderado	<b>SIMBOLOGIA</b> Fallas Venas Vetas Curvas de Nivel Ríos Resquebrajo Fracturamiento Acercos Línea de Sector <b>Drill Hole</b>

	<b>UNIVERSIDAD NACIONAL DEL ALTIPLANO - PUNO</b> FACULTAD DE INGENIERIA GEOLOGICA Y METALURGICA ESCUELA PROFESIONAL DE INGENIERIA GEOLOGICA			
	Tesis : "Estudio Geológico y Recursos Económicos en la zona Mamacocho Distrito de San Antonio de Esquilache-Puno"			
Presentado por: <b>Bach. Ing. Sergio Ramos Cornejo</b> Director de Tesis : <b>Ing. Roberto Zegarra P.</b>	Plano de : <h2 style="text-align: center;">SONDAJE ESH_10_19</h2>			
Geología : <b>JLV / JLP / SRC</b>	Lugar y Fecha : <b>C.U. Puno / Oct - 2011</b> Escala : 1:5,000 (Gráfica)	Ubicación : <b>Esquilache - Puno</b>	Proyección : <b>UTM PSAD-56 ZONA 19 SUR</b>	Fuente : <b>VENA RESOURCES INC Milagros Del Socorro S.A.C. Exploring Peru</b>
				<b>Lámina Nº : SR- 14.12</b>

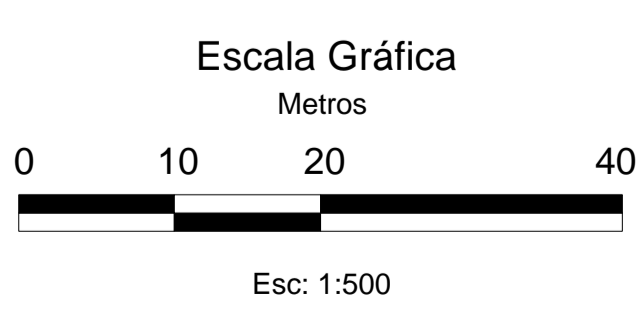
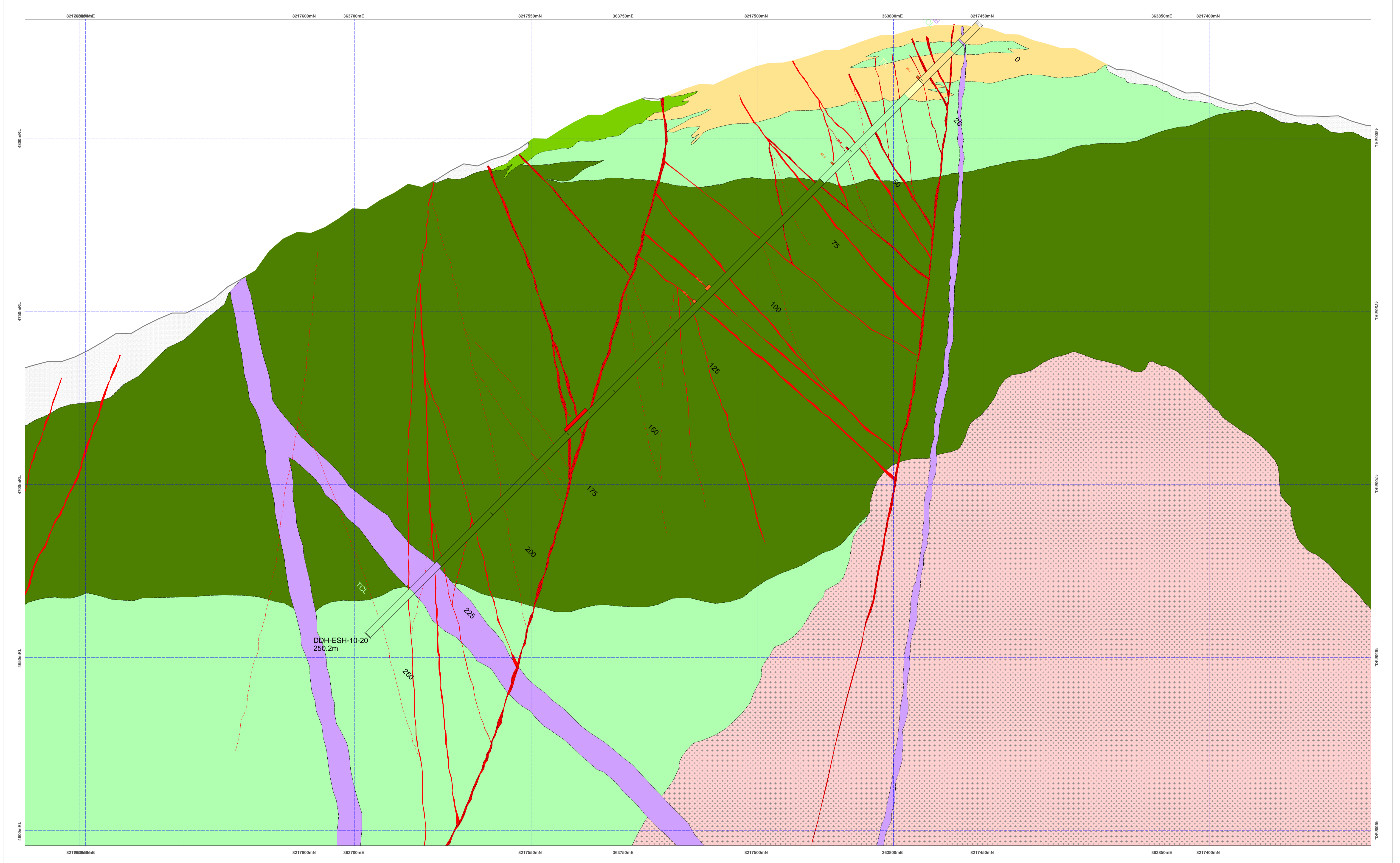
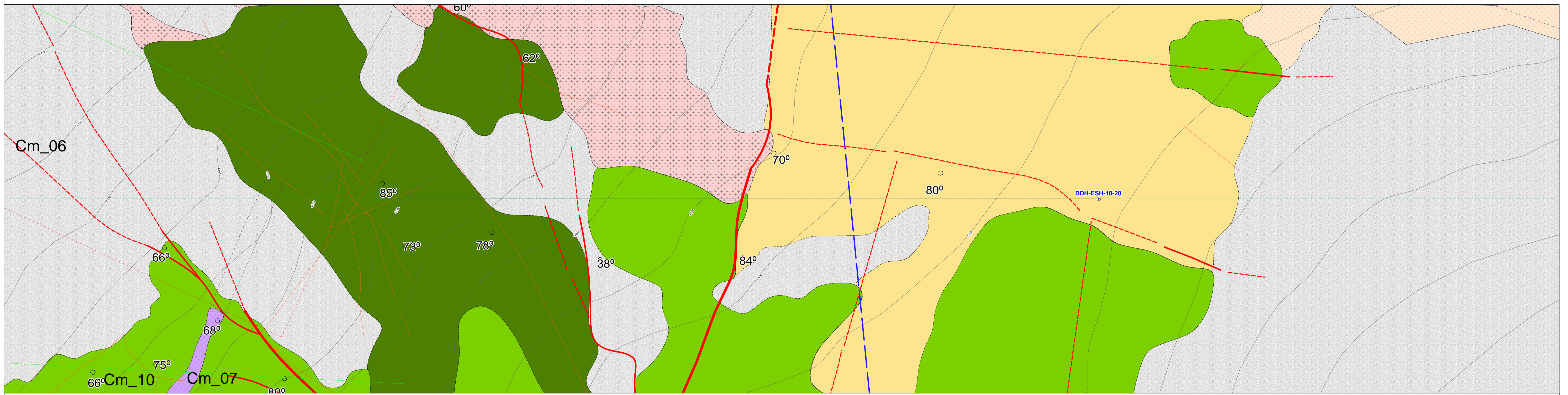

LEYENDA		
<b>LITOLOGÍA</b> Depositos cuaternarios Lavas Andesíticas Básicas Tufos de lapilli Tufos de ceniza y lílitas Andesitos porfíricos Diques Diabásicos  <b>Rocas Intrusivas</b> Andesito subvolcánico Diques micro porfíricos Diques Andesíticos	<b>ALTERACIÓN HIDROTÉRMAL</b> Suav. Propiético Argílica DDB Propiético Esfelización DDB Argílica Moderada	<b>SIMBOLOGÍA</b> Fallas Valles Valles Curvas de Nivel Riós Suavamiento Fracturamiento Alineación Línea de Sección  <b>Drill Hole</b> Drill Hole

<b>UNIVERSIDAD NACIONAL DEL ALTIPLANO - PUNO</b> FACULTAD DE INGENIERÍA GEOLOGICA Y METALURGIA ESCUELA PROFESIONAL DE INGENIERIA GEOLOGICA Tesis : "Estudio Geológico y Recursos Económicos en la zona Mamacocho Distrito de San Antonio de Esquilache-Puno"	
Presentado por: <b>Bach. Ing. Sergio Ramos Cornejo</b> Director de Tesis : <b>Ing. Roberto Zegarra P.</b>	Plano de : <h2 style="text-align: center;">SONDAJE ESH_10_20</h2>
Geología : <b>JLV / JLP / SRC</b>	Lugar y Fecha : <b>C.Ú. Puno / Oct - 2011</b> Escala : 1:5,000 (Gráfica)
Ubicación : Esquilache - Puno	Proyección : UTM PSAD-56 ZONA 19 SUR
Fuente : <b>VENA RESOURCES INC</b> Milagros Del Socorro S.A.C. <b>Exploring Peru</b>	Lámina Nº : <b>SR-14.13</b>

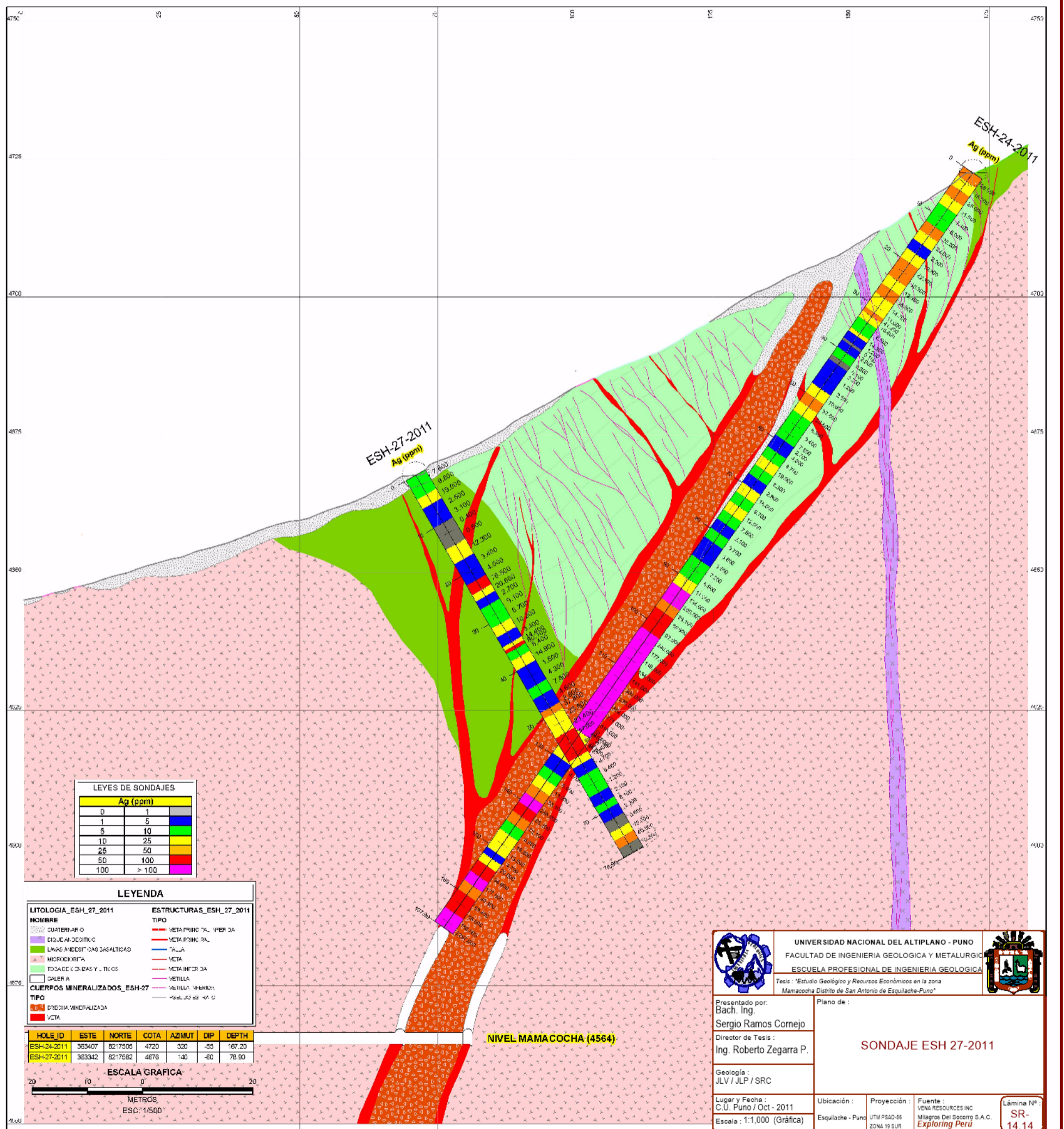
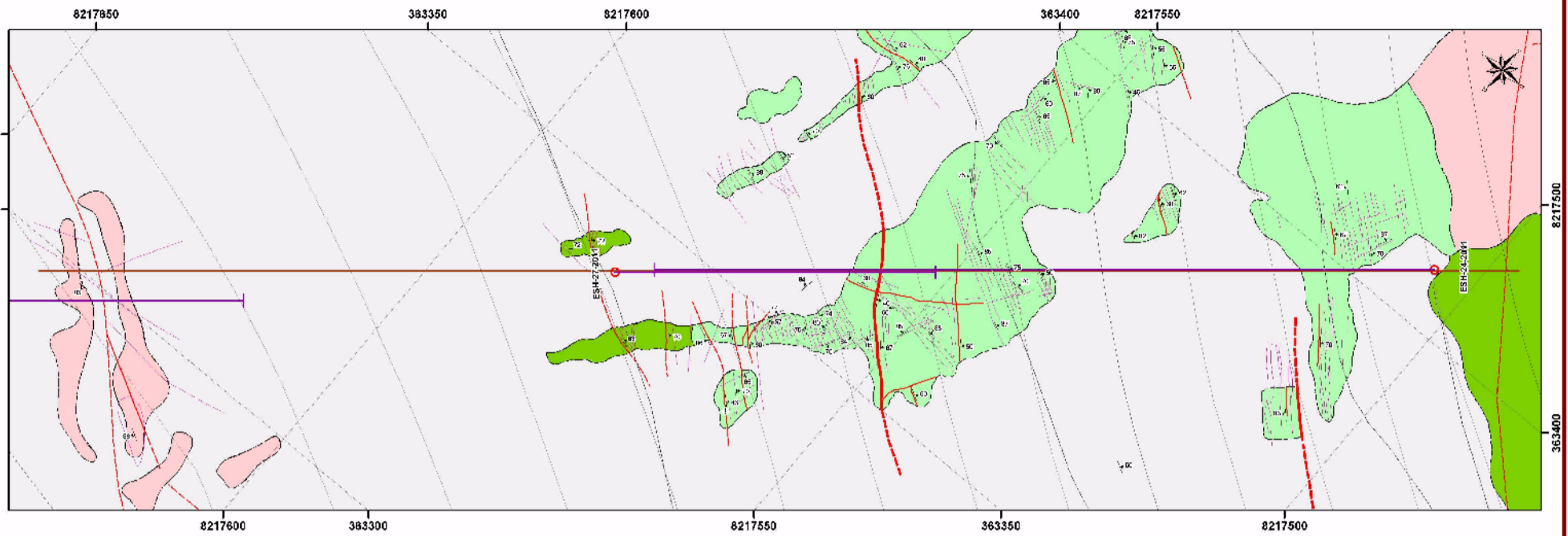

**LEYES DE SONDAJES**

Ag (ppm)	
0	1
1	5
5	10
10	25
25	50
50	100
100	> 100

**LEYENDA**

LITOLOGIA_ESH_27_2011		ESTRUCTURAS_ESH_27_2011	
NOMBRE	TIPO	NOMBRE	TIPO
CUATRIARCO	---	VETA PRINCIPAL VPER 2A	---
DIQUE ANDITICO	---	VETA PRINCIPAL	---
LAVAS ANDITICAS BASALTICAS	---	VETA	---
MICRODIORITA	---	VETA INFERIOR	---
TOSCA DE CONCRETO Y TILES	---	VETA	---
QUELERA	---	VETA	---
CUERPOS MINERALIZADOS_ESH-27	---	VETA	---
TIPO	---	VETA	---
DIORITA MINERALIZADA	---	VETA	---
VETA	---	VETA	---

HOLE_ID	ESTE	NORTE	COTA	AZIMUT	DIP	DEPTH
ESH-24-2011	363407	8217505	4720	320	-55	167.20
ESH-27-2011	363342	8217682	4678	140	-60	78.90

**ESCALA GRAFICA**

0 10 20 METROS

ESC: 1/500

<p>UNIVERSIDAD NACIONAL DEL ALTIPLANO - PUNO FACULTAD DE INGENIERIA GEOLOGICA Y METALURGICA ESCUELA PROFESIONAL DE INGENIERIA GEOLOGICA</p>		<p>Tesis: "Estudio Geológico y Recursos Económicos en la zona Mamacocho Distrito de San Antonio de Esquilache-Puno"</p>
<p>Presentado por: Bach. Ing. Sergio Ramos Cornejo</p> <p>Director de Tesis: Ing. Roberto Zegarra P.</p>	<p>Plano de:</p> <p><b>SONDAJE ESH 27-2011</b></p>	
<p>Geología: JLV / JLP / SRC</p>	<p>Lugar y Fecha: C.U. Puno / Oct - 2011</p>	<p>Ubicación: Esquilache - Puno</p>
<p>Escala: 1:1,000 (Gráfica)</p>	<p>Proyección: UTM PSAD-56 ZONA 19 SUR</p>	<p>Fuente: VENA RECURSOS INC Milagros Del Socorro S.A.C. Exploring Perú</p>
		<p>Lámina Nº: <b>SR-14.14</b></p>

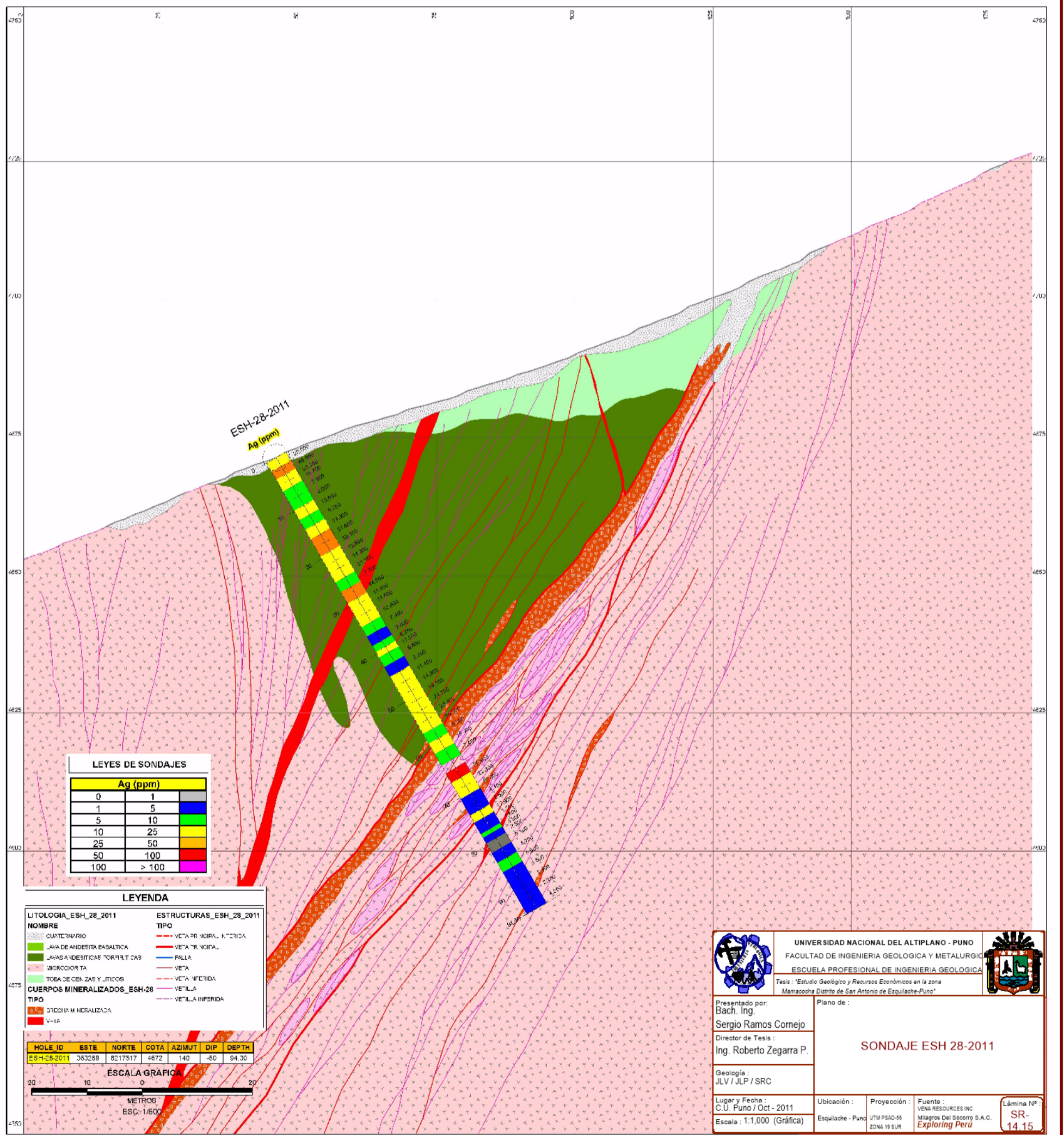
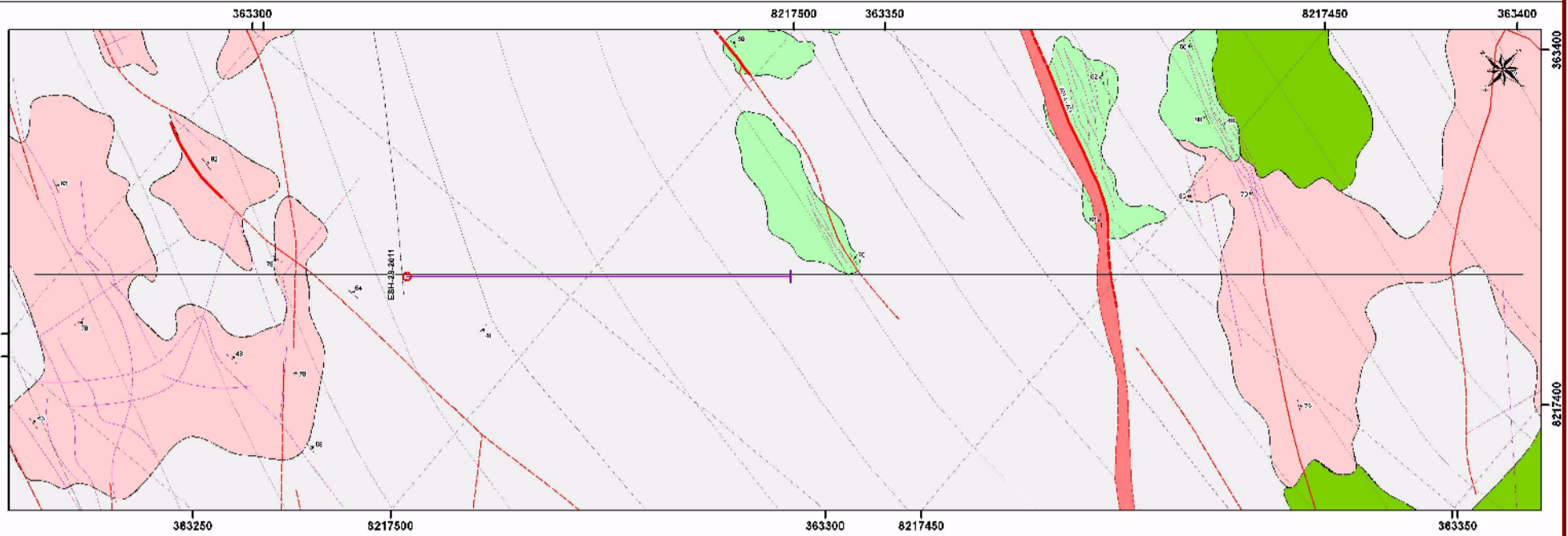

**LEYES DE SONDAJES**

Ag (ppm)	
0	1
1	5
5	10
10	25
25	50
50	100
100	> 100

**LEYENDA**

LITOLOGIA_ESH_28_2011	ESTRUCTURAS_ESH_28_2011
NOMBRE	TIPO
CUATERNARIO	VECTA DE NOIPA, A, TERCIA
LAVA DE ANDESITA BASALTICA	VECTA DE NOIPA
LAVAS ANDESITICAS TORRENTOSAS	FALLA
MICROCORTA	VECTA
TOBA DE CENIZAS Y LITICOS	VECTA VECIDA
CUERPOS MINERALIZADOS_ESH-28	VECTA
OROGENIA MINERALIZADA	VECTA INFERIDA
V-15	

HOLE_ID	ESTE	NORTE	COTA	AZIMUT	DIP	DEPTH
ESH-28-2011	363288	8217517	4672	140	-60	94.30

**ESCALA GRAFICA**

0 10 20 METROS ESC: 1:500

<p>UNIVERSIDAD NACIONAL DEL ALTIPLANO - PUNO FACULTAD DE INGENIERIA GEOLOGICA Y METALURGICA ESCUELA PROFESIONAL DE INGENIERIA GEOLOGICA</p>		<p>Tesis: "Estudio Geológico y Recursos Económicos en la zona Mamacocha Distrito de San Antonio de Esquilache-Puno"</p>
<p>Presentado por: Bach. Ing. Sergio Ramos Cornejo</p> <p>Director de Tesis: Ing. Roberto Zegarra P.</p>	<p>Plano de:</p> <p><b>SONDAJE ESH 28-2011</b></p>	
<p>Geología: JLV / JLP / SRC</p>	<p>Lugar y Fecha: C.U. Puno / Oct - 2011</p> <p>Escala: 1:1,000 (Gráfica)</p>	<p>Ubicación: Esquilache - Puno</p> <p>Proyección: UTM PSAD-56 ZONA 19 SUR</p> <p>Fuente: VENA RESOURCES INC Milagros Del Socorro S.A.C. Exploring Peru</p>
		<p>Lámina Nº: <b>SR-14.15</b></p>

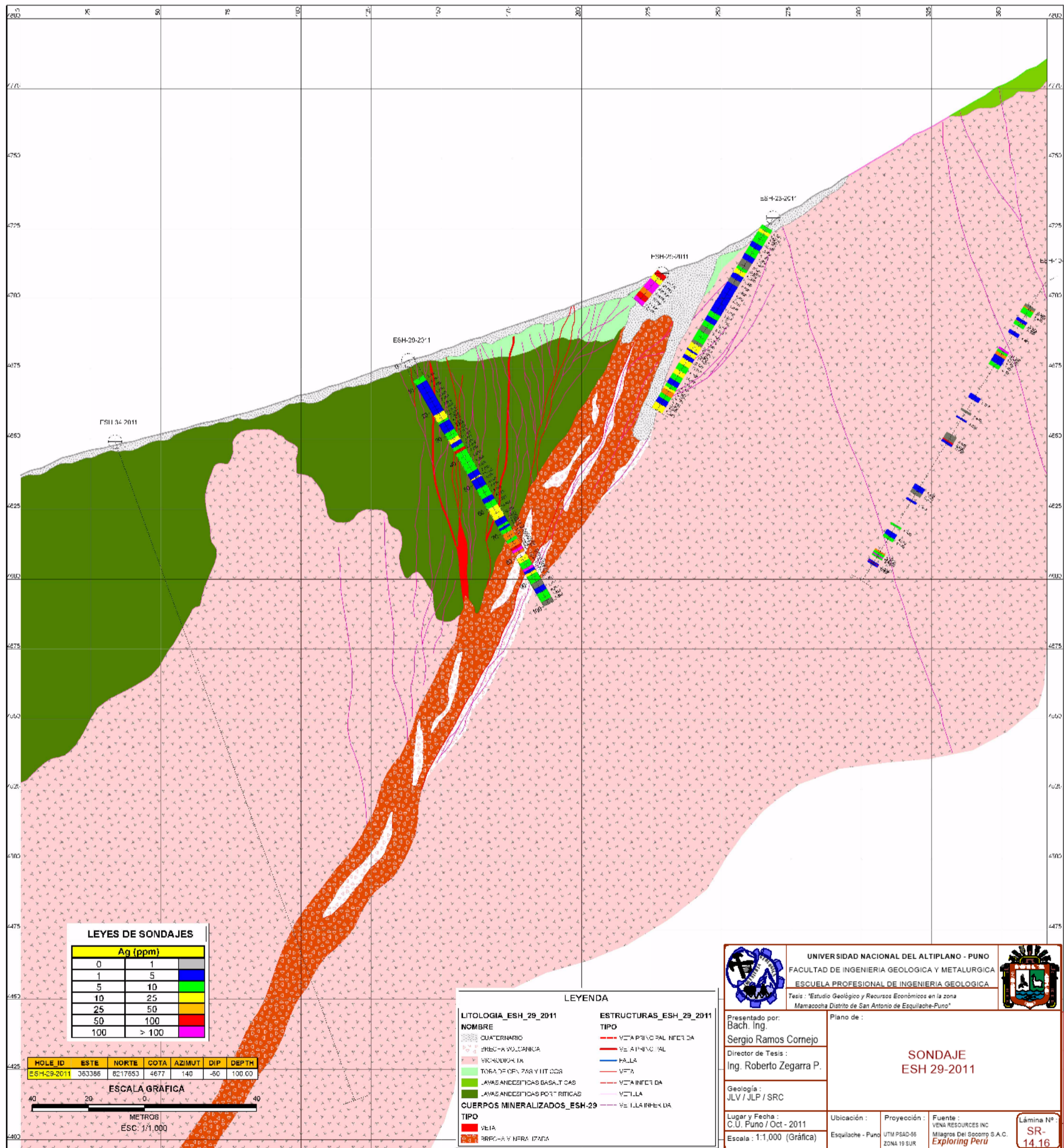
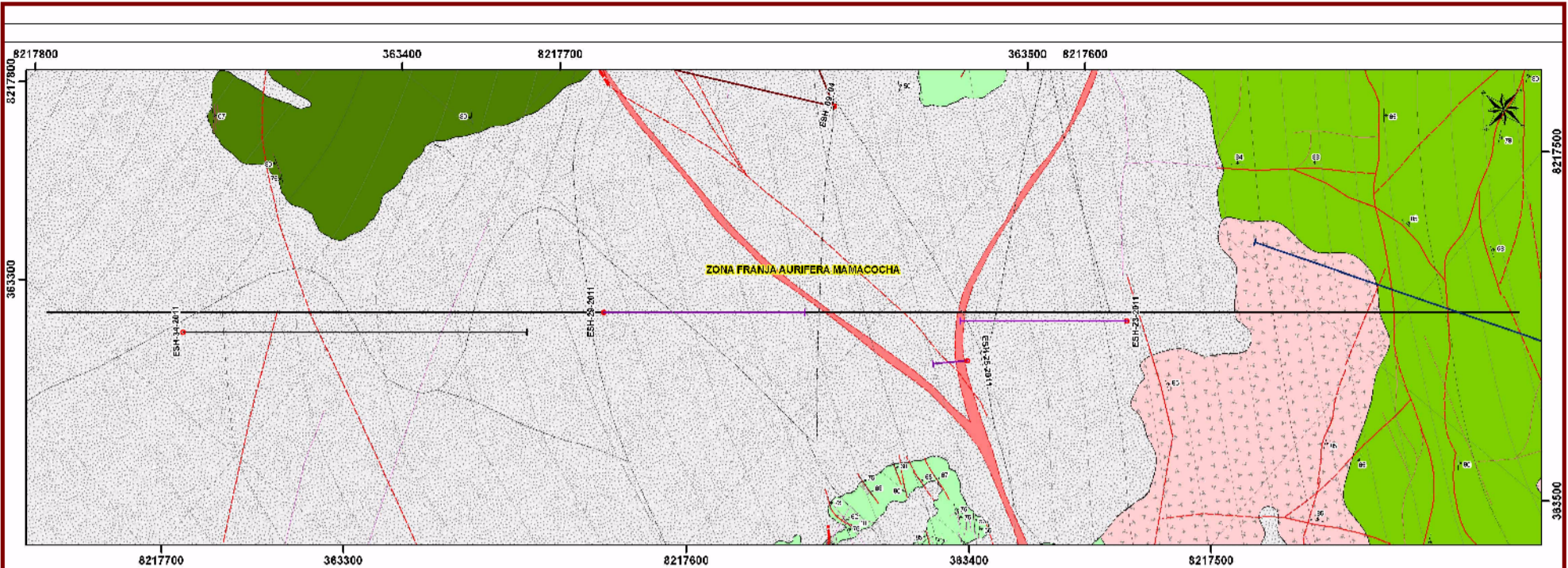

**LEYES DE SONDAJES**

Ag (ppm)	
0	1
1	5
5	10
10	25
25	50
50	100
100	> 100

HOLE ID	ESTE	NORTE	COTA	AZIMUT	DIP	DEPTH
ESH-29-2011	363386	8217853	4677	140	-60	100.00

**ESCALA GRAFICA**  
METROS  
ESC: 1:1,000

**LEYENDA**

LITOLOGIA_ESH_29_2011		ESTRUCTURAS_ESH_29_2011	
NOMBRE	TIPO	NOMBRE	TIPO
CUATERNARIO	VEA PRINCIPAL INFERIDA	VEA PRINCIPAL	VEA
PRECAMBRIANICO	VEA ALTERNADA	HALLA	VEA
MICROVOLCANICA	VEA	VEA INFERIDA	VEA
TORVA DE CENIZAS Y LUTOSOS	VEA	VEA	VEA
LAMAS ANDESITICAS BASALTICAS	VEA	VEA	VEA
LAMAS ANDESITICAS PORFIRITICAS	VEA	VEA	VEA
CUERPOS MINERALIZADOS_ESH-29	VEA	VEA	VEA
VEA	VEA	VEA	VEA
VEA	VEA	VEA	VEA

Presentado por: <b>Bach. Ing. Sergio Ramos Cornejo</b> Director de Tesis: <b>Ing. Roberto Zegarra P.</b>	
<b>SONDAJE ESH 29-2011</b>	
Geología: <b>JLV / JLP / SRC</b>	
Lugar y Fecha: <b>C.U. Puno / Oct - 2011</b>	Ubicación: <b>Esquilache - Puno</b>
Escala: 1:1,000 (Gráfica)	Proyección: <b>UTM PSAD-56 ZONA 19 SUR</b>
Fuente: <b>VENA RESOURCES INC</b> <b>Milagros Del Socorro S.A.C.</b> <b>Exploring Peru</b>	Lámina N°: <b>SR-14.16</b>

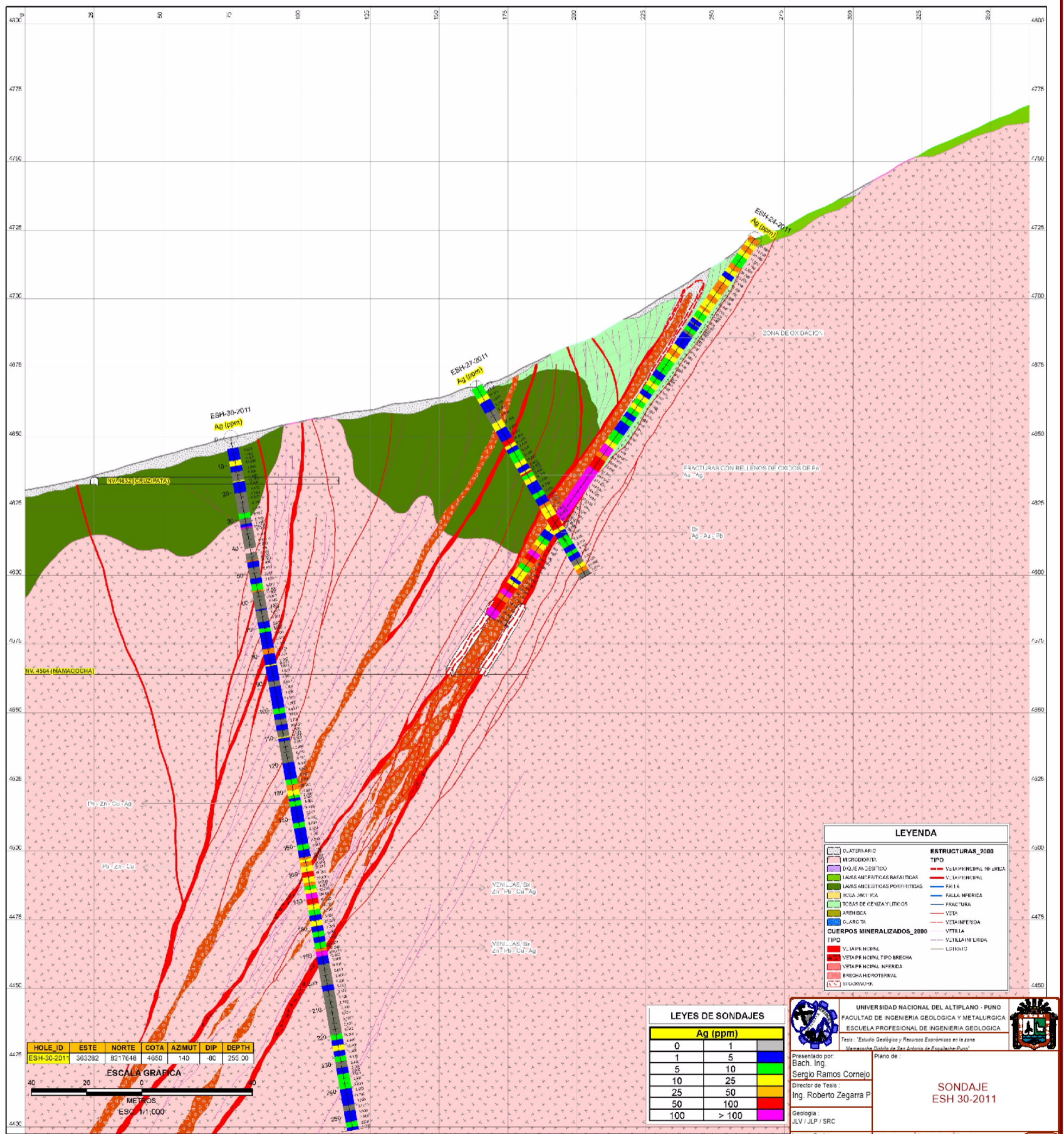
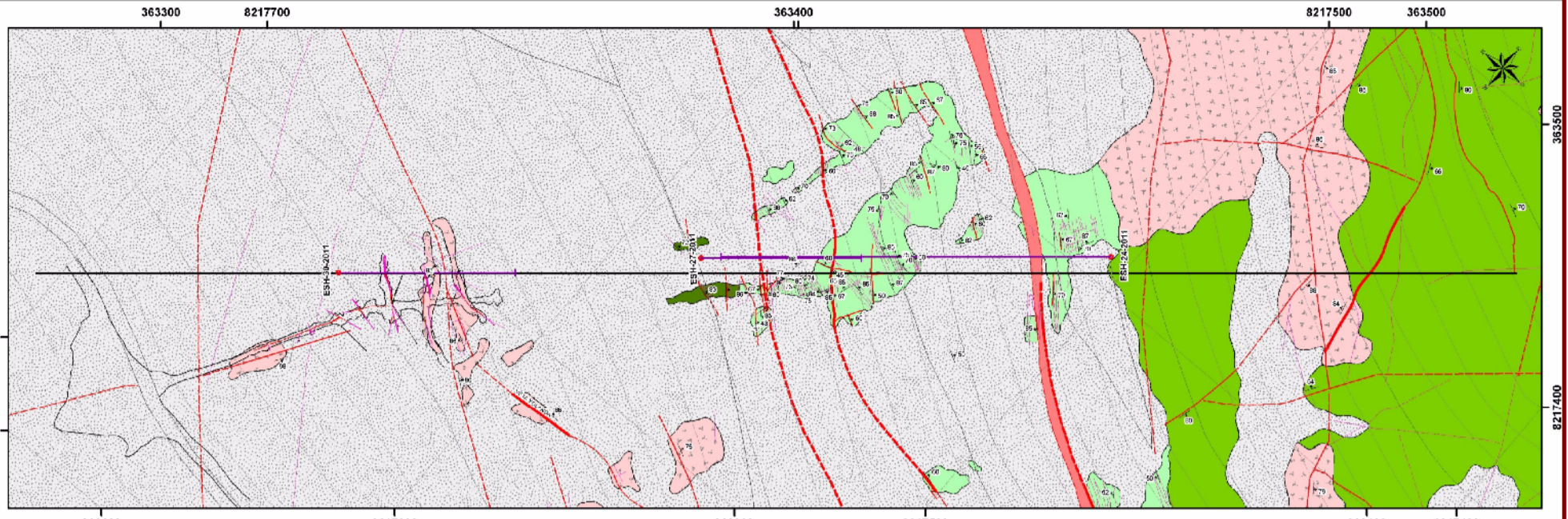

**LEYENDA**

ESTRUCTURAS_2000	
TIPO	
[Symbol]	V. LA PRINCIPAL NW-SE
[Symbol]	V. LA PRINCIPAL
[Symbol]	FALLA NERCA
[Symbol]	FRACTURA
[Symbol]	VETA
[Symbol]	VETA INFERIDA
[Symbol]	VETILLA
[Symbol]	VETILLAS LIBRES
[Symbol]	LISTONIC

**LEYES DE SONDAJES**

Ag (ppm)	
0	1
1	5
5	10
10	25
25	50
50	100
100	> 100

HOLE_ID	ESTE	NORTE	COTA	AZIMUT	DIP	DEPTH
ESH-30-2011	363282	8217648	4050	140	-80	255.00

ESCALA GRAFICA  
METROS  
ESCALA 1:1,000

UNIVERSIDAD NACIONAL DEL ALTIPLANO - PUNO  
FACULTAD DE INGENIERIA GEOLOGICA Y METALURGICA  
ESCUELA PROFESIONAL DE INGENIERIA GEOLOGICA  
Tesis: "Estudio Geológico y Recursos Económicos en la zona Marmacocha (Distrito de San Antonio de Esquelche-Puno)"

Presentado por:  
Bach. Ing. Sergio Ramos Cornejo  
Director de Tesis:  
Ing. Roberto Zegarra P

Geología:  
JLV / JLP / SRC

Lugar y Fecha:  
C.U. Puno / Oct - 2011  
Escala: 1:1,000 (Grafica)

Ubicación:  
Esquelche - Puno

Proyección:  
UTM PSAD 56  
ZONA 18 SUR

Fuente:  
VENA RESOURCES INC  
Magnum Del Socorro S.A.C.  
Exploring Perú

Piano de:  
**SONDAJE ESH 30-2011**

Lamina N°  
SR-14.17